THE PORTSMOUTH HERALD

VOL. XXVI, NO. 47. PORTSMOUTH, N. H., SATURDAY OCTOBER 29, 1910. The Portsmouth Daily Republican merged with The Herald, July 1, 1892. PRICE TWO CENTS.

COAST ARTILLERY ELECTS OFFICERS

Bodwell and Naylor Are Advanced in Rank

At the last meeting of the First Company, coast artillery, of this city, the election of a first lieutenant took place and Second Lieutenant C. P. Bodwell was selected to succeed Lieut. I. H. Washburn, resigned.

Corporal William H. Naylor was elected second lieutenant to fill the place of Lieut. Bodwell. Four candidates appeared for the examination and promotion in the ranks.

Our Cold and Grippe tablets prevent long sickness if taken in time. Come early and avoid that sickness. Tilton Drug Co. b&t

NEW CITY HALL DONE IN A WEEK

The Remodeling Work Is Practically Completed

Mayor Edward H. Adams said Friday that undoubtedly the new city hall will be the official household within a week. Practically all the work of remodeling the building has been done. Now the interior is being cleaned and the building painted.

Some of the councilmen have objected to writing to Mayor Adams their individual opinion as to what should be done with the old city hall building.

TO VOTE FOR OR AGAINST REMOVAL

Brewery Engineers Consider Withdrawal from Union

In connection with a demand upon the American Federation of Labor by the Stationary and Steam Engineers' union, to separate the brewery engineers from the Brewery Workmen's union, and a subsequent referendum ordered by Samuel Gompers, the engineers employed in the breweries of this city will vote tonight, against their removal from the union.

The original complaint made by the engineers was that their union was weakened by the withdrawal of brewery engineers, who were literally forced to abandon either that union or their work. They claimed also that the painters, carpenters and other brewery employes eligible to affiliation with other unions, were forced into the Brewery Workmen.

When Mr. Gompers was asked to compel the engineers to withdraw from the Brewery Workmen, he decided to allow the engineers to vote to withdraw or to remain.

The vote will be taken in the home of P. J. Harnedy, president of the Brewery Workmen. Two tellers will represent each of the Brewery Workmen and the Engineers' unions. Secretary Robert V. Noble of the Central Labor union will represent Mr. Gompers. Similar votes are being taken throughout the country.

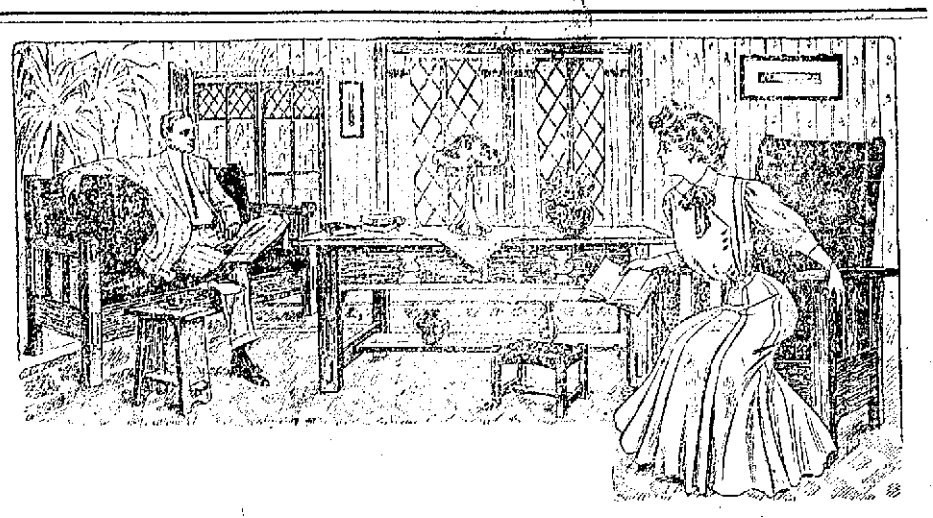

ONE REASON WHY THIS STORE IS STEADILY INCREASING ITS TRADE.

Twenty years ago, in buying goods, a big cut in prices would bring the people rushing into a store of this kind. But the word "bargain" has become so abused and such undesirable furniture crept into these so-called sales that the public has become educated to look for "quality" quite as much as "money saving prices." We fully realize this and "quality" has first consideration with us. And as for prices, we're anxious to have you compare them with those outside of this store.

MARGESON BROTHERS, VAUGHAN ST., THE QUALITY STORE

Phone 570. Globe-Wernicke "Elastic" Bookcases.

D. H. McIntosh COMPLETE HOUSE FURNISHER Cor. Fleet & Congress Sts.

A Thousand and One Things to Make the Home Beautiful and Comfortable

LACE CURTAINS and PORTIERES in Great Variety, and as a Special

SPECIAL

We Offer a Very Fine Quality Nottingham Curtain in Beautiful Designs, for a Few Days Only at

55 cents a pair

There is just one place to buy draperies in Portsmouth. Exceedingly good values in Portieres and Couch Covers at exceptionally low prices. New, clean, fresh goods in the latest designs and colorings. See our stock before going elsewhere.

McINTOSH'S Economy Store

New Dress Trimmings, Neckwear and Laces.

This is to be a season of elaborate trimmings. Manufacturers have borrowed from the art of the East the subdued splendor of Indian and Persian colorings. From the classic Greek they have obtained chaste designs which appear in exquisitely wrought jeweled and embroidered bands.

The tailored suits and walking dresses, plain and fancy braids of varying widths are shown. Black will be extensively used to trim both black and colored garments and our stock includes the latest staple and novelty effects in black as well as colored braids. In anticipation of the greatly increased demand for trimmings we have assembled the newest and cleverest ideas from the best designers.

Many original and charming effects in Neckwear and Laces are also on display at this store.

TRIMMINGS.

Persian and Colored Alloverts, 18 inches wide ..... $1.25 to $2.75 yard
Persian and Colored Bands to match, from ..... 29c to $3.25 yard
Braided Bands, all colors ..... 49c to 73c yard
Gold and Silver Bugle Trimmings ..... 25c to 49c yard
Wide Black Braids for Suits ..... 39c, 75c, $1.25 yard
Soutache Braids, in all colors ..... 25c piece
Frogs for Children's Coats and Garments ..... 10c to 50c each
Large Fancy Buttons for Trimmings and Fur Coats.

NECKWEAR.

Phoenix Mufflers, the best made, all colors, in two qualities ..... 25c and 50c each
Linen Collars, plain and embroidered, all sizes and widths 12½c, 25c, 50c,
Irish Crochet Collars, sizes 12 to 14 ..... 50c each
Jabots and Rabots, new patterns ..... 25c to $1.50
Fancy Neck Bows, all colors 50c
Windsor and Four-in-Hand Ties 25c
Ruchings, all the latest novelties ..... 25c yard
Tourist Ruching, Cord and Ruffling, 6 yards in box ..... 25c box
Fancy Colored Cords ..... 10c yard

LACES.

Val Laces, a big assortment just in ..... 3c to 25c yard
Chiffon Cloth, 44 inches wide, in all shades, a very good quality ..... 98c yard
Marquisette, all silk, 44 inches wide ..... $1.25 yard
Black Silk Net, square mesh, 44 inch ..... $1.50 yard
Real Irish Crochet Edging, Beading and Insertion ..... 35c to $2.25 yard
Linen Laces, from ½ inch to 1½ inches wide ..... 5c yard
Lace Veils, Black only, newest styles ..... 75c, $1.25 and $1.50 each
Chiffon Veils, all colors ..... $1.00 each
Chiffon Veiling, all colors ..... 25c and 50c yard
Berage Veilings, Gray, Green, Black and Brown ..... 25c yard
Mesh Veilings in all the new Fall patterns ..... 25c and 50c yard

November Home Journal Patterns Ready. Fall and Winter Style Books 20c including a 15c Pattern.

GEORGE B. FRENCH CO.

SHARK JUMPS IN, MAN JUMPS OUT

Dory too Small for Man and Man-Eater at Once

John Johnson and Herman Nelson, two of the crew of the Gloucester sloop On Time, which makes this port her headquarters each winter, report a more severe experience with a man eating shark then than undergone by Randolph De Lancey, the Hampton fisherman whose unexpected catch was reported in this paper Friday.

Johnson, the On Time's cook and Nelson were out in a dory, looking after the net which was set off the Isles of Shoals when a 300-pound shark got tangled up in the tarry contrivance. They rolled the shark into the dory after administering a sedative with a club, then resumed work. Pretty soon another shark presented himself and winked viciously as the cook rapped him over the head. The second shark was evidently seeking its mate in the dory, for he leaped into the air, net and all, and came down with a terrific jolt almost on top of Johnson.

Johnson, to avoid being snapped by the shark's jaws, jumped overboard and started to swim for the On Time that was bobbing like a cork not far away with her skipper trying to coax her to hurry over to the dory.

Nelson jabbed a lance into the shark's head, the shark wilted and peace was restored. Nelson managed to overhaul the cook after a short tug at the dory's ears and got him into the boat.

A CHAFING DISH

Dainty without the odor, bother, soot and soiled hands usually encountered and experienced with those using alcohol, etc.—that's just one of the pleasures of the

ELECTRIC CHAFING DISH

Perfect heat control which guarantees success with recipes necessitating careful discrimination in the cooking.

Could we show you?

Rockingham County Light & Power Company

CULVERT CAVES IN AT DURHAM

New Structure Over Oyster River Collapses

The recently constructed concrete culvert over the Oyster river on the Western division of the Boston and Maine railroad, about a quarter of a mile from New Hampshire State college, caved in at 2 o'clock Friday afternoon, resulting in the derailing of five construction cars and the endangering of the lives of four college students and one professor.

A working train earlier in the day was passing over the new construction work when the trestle work sank into the bed of the river a distance of several feet, cracking the cement and leaving the culvert incapable of supporting a load. Three cars were then precipitated over the bank.

Four students and a professor were inspecting the ruins in the afternoon when the whole culvert began to sink and it was fortunate that the college men were able to escape with their lives to a respectable distance from the ruins.

The culvert was completely destroyed then, and two more cars which were left from the accident of the morning were stood upon end, amid the debris of stone, sand and cement.

The accident will necessitate three months' addition work before the completion of the build. The cost of repairing the damage will probably be between $5000 and $10,000. It is not yet known whether or not the culvert has been accepted by the Boston and Maine, but it is thought that it has not.

CONLON ASHORE AND FLOATED

Portsmouth Schooner Escapes the Clutch of Jagged Rocks

Word reached here today of the stranding of the three masted schooner Annie F. Conlon of this port on Grant's Point, at Point Hawkesbury, Cape Breton. Luckily, however, the Conlon was floated after remaining aground overnight, and proceeded presumably without injury.

The vessel, in charge of Capt. B. M. Moody of Portland, was bound from Newcastle, N. B., to Philadelphia with a cargo of laths, and it is supposed that she went ashore while passing between Cape Breton Island and the Nova Scotia coast.

Freeman R. Garrett, managing owner of the Conlon, has received no particulars of the casualty.

The Conlon ran ashore in the lower harbor last fall while beating in during a northeaster, and narrowly escaped destruction. She was thoroughly repaired at Portland and her escape this time is no doubt due to her staunch condition.

ANNOUNCE OFFICIAL VOTE ON YORK DIVISION FEUD

That Town Will Remain Intact Indicated By the Returns

At the regular meeting of the governor and council in Augusta Friday the official vote on the second referendum matter voted on at the last election, the act to divide the town of York and establish the town of Gorges, was announced. The official vote on the question is as follows: Yes, 19,692; no, 34,722.

The following is the vote by counties:

	Yes	No
Androscoggin	1,418	1,692
Aroostook	1,050	1,714
Cumberland	3,414	9,978
Franklin	519	722
Hancock	756	949
Kennebec	2,160	3,179
Knox	840	815
Lincoln	446	690
Oxford	1,129	1,458
Penobscot	2,459	2,822
Piscataquis	595	726
Sagadahoc	489	866
Somerset	991	1,424
Waldo	693	969
Washington	744	1,132
York	1,989	5,586
Totals	19,692	34,722

EVENTS OF ELIOT

Eliot, Me., Oct. 29.

Motorman George W. Brackett is slowly recuperating from the severe injuries received by an electric shock. He is not yet able to work.

Charles E. Primmerman and family have moved to Portsmouth. They have been living for two years in a house at the lower end of Eliot Neck, owned by Mrs. Sarah R. Staples.

The John F. Hill Grange Dramatic club met on Friday evening with Miss Mildred Foster on Bolt Hill for the second rehearsal of the drama, "Bird Island," under the direction of Ernest O. Searles.

The Grange hall building committee met on Friday evening to consider conditions. The work on the hall is delayed a little by non-arrival of the specified flooring.

Motorman Sherman Spinney has been able to work steadily since he received a shock from lightning last Tuesday evening.

Mrs. Oliver Athorne continues dangerously sick.

THE WEATHER

Tonight and Sunday—Fair; diminishing westerly winds.

AT THE STAPLES STORE

2 - SPECIALS - 2

For Our Saturday After Supper Sale.

LOT 1—Very Fine Bleached Jersey Fleeced Vests or Pants, common or extra sizes, these are a very fine quality and our regular 50c goods—Special for Saturday Night 39c

LOT 2—Ladies' Bleached Night Robes, in 4 different styles, made from very fine soft finished Long Cloths, V neck, high neck, round neck and low neck, all trimmed with fine quality Hamburg and Insertion, regular $1.19 quality—For Saturday Night 89c

These Two Specials can only be bought After Supper Saturday at the prices.

LEWIS E. STAPLES, 7 MARKET ST.

WHAT WE SAY IS SO

FROM EXETER

Exeter, Oct. 29.

The Dover District evangelistic institute of the Methodist ministers, under charge of District Superintendent Raymond H. Huse, closed at the Methodist church on Friday evening. There was a good attendance of the pastors in this district. At the "Ministers' Retreat" on Friday morning, Rev. Lyle L. Gaither of Portsmouth opened the discussion of "The Minister's Prayer Life," the district superintendent opened the discussion on "The Minister's Private Bible Study," Rev. Dr. William M. Raich of Dover opened a discussion of "The Minister as a Soul Winner," and Rev. Otis Cole of Massachusetts opened a discussion on "The Baptism of the Holy Spirit." In the afternoon Rev. G. H. Spencer of Everett, Mass., gave an address on "Personal Preparation for Evangelism," and Rev. L. J. Birney of Malden, Mass., gave an address on "Evangelism." There was an evangelistic service in the evening under the leadership of Mr. P. F. Call of Boston. This institute was preparatory to the forward evangelistic movement planned for the coming winter among the Methodist churches of this district.

Funeral services for Lowell H. Young were conducted by Rev. H. F. Quimby in the chapel at Exeter cemetery on Friday afternoon at two o'clock.

Charles H. Walker closed out the household goods at his home on School street by an auction this afternoon.

The closing game of the preliminary season will be held this afternoon on the academy field between the academy football team and the team of the Dartmouth College Freshmen. The academy team has played no-score ties with Princeton, Harvard and Yale freshmen and lost to the Pennsylvania freshmen. By the preliminary season is meant the games coming before the Phillips Andover Academy game at Andover on Nov. 5, which is the climax of the season with the elevens of both of these famous fitting schools.

The annual announcement of conditioned football players at the academy names only four—Allen, Tousley, Collins and Elwood—as backward in their studies. This is encouraging for the Andover game. The team is now fit, and the training for the coming week will be with the idea of keeping the players in condition.

Mrs. Herbert O. Shaw, who recently underwent surgical treatment at the Exeter Cottage hospital, is doing nicely.

J. Everett Towle of Elmhurst Farm has a large field of western corn which surprises all the other farmers in this vicinity, because it has grown to full size and ripened successfully in this climate. The stalks average 13 feet tall and some of them exceed 16 feet in height. The ears are from 12 to 18 inches in length and have 14 to 18 rows. Mr. Towle will market the corn by feeding it to his hens and pullets, of which he has about 700. Though experimenting with other breeds, he is making specialties of the Rhode Island Red and the Buff Orpington.

Edward L. Cunningham has a new brooder house nearly completed at his poultry farm on Portsmouth avenue. Mr. Cunningham has several hundred birds of the Rhode Island Red breed.

R. E. Thompson of Manchester was in Exeter on Friday, en route to Hampton for a visit with relatives. Mr. Thompson is a close observer of gressman Sullowny will carry Manchester "by all the majority he needs."

L. Benson Tilton was one of the lucky members of the New England fox hunt to secure a fox at Belchertown, Mass., this week.

The Rebekahs will give a Hallowe'en party in Odd Fellows' hall on Monday evening, with the time honored amusements of the occasion.

Mrs. George E. Kent gave a pleasing talk on the sights and experiences of her recent trip, before the ladies of the Thursday club at this week's meeting in the parlors of Phillips church.

The Anti-License League will have a rally on Sunday evening in the town hall. From 7.30 to 8 o'clock there will be music by an orchestra after which the address of the evening will be given by Hon. Frederick Fosdick, ex-mayor of Fitchburg, Mass.

Principal Harlan M. Bisbee of Robinson Seminary is scheduled to give two addresses next Thursday at a teachers' institute at Raymond. His topics will be "The Teaching of Physiology and Hygiene," and "The Sanitary Points of a Good Schoolhouse."

News is received here of the marriage at Beverly, Mass., of Miss Amy Horten Larrabee, formely of Exeter, to Mr. Heman Kenneth Allen.

M. B. Pollock and K. Rundquist, two naval officers from the Portsmouth navy yard, taking the prescribe walking test, were dinner guests at the Swamscott hotel on Thursday.

Charles Stackpole is soon to move into the Leavitt house on Court street. The house is undergoing repairs.

Miss Theodora Tufts gave a piano recital before a select audience in Unity hall on Friday evening. She was assisted by Miss Edith J. Ellis, soprano. The recital proved a delight to lovers of music.

Edward W. Tilton was given a suspended sentence of six months at the county farm, when brought before the police court for intoxication.

The postponed cradle roll exercises are planned to be held, weather permitting, at the end of the cradle roll Sunday school in the Methodist church.

Miss Hergert, a returned missionary, will lecture in the Advent Christian church on Sunday evening.

Rev. Sidney B. Snow, pastor of the Concord Unitarian church, will be the Sunday speaker at the Academy chapel church, will be the Sunday evening speaker at the Academy chapel. Mr. Snow will preach in the forenoon at the Exeter Unitarian church in exchange with the pastor, Rev. Edward Green.

Elder C. L. Smith of St. Johnsbury, Vt., will assist the pastor, Elder J. E. Lary, at a series of evangelistic services to begin in the Advent Christian church on Monday evening.

A missionary rally will be conducted in the First Congregational church on Sunday evening at six o'clock under the auspices of the Christian Endeavor society. Chairman Clarence B. Locke of the missionary committee will be the leader and the subject will be "My Denomination at Work in Foreign Lands." An orchestra will assist in the music, the players being Miss Nathalie Shute, violinist; Carl L. Akely, cornetist and Harold C. Jenkins, pianist.

Charles C. Flagg will give a talk on his trip across the Isthmus of Panama, on Monday evening at the meeting of the First Parish Men's club in the lecture room.

Mrs. William Flanagan and Mrs. Hamilton N. Welch started on Thursday for their old home in New Brunswick, called there by the death of their mother.

Mrs. Benjamin F. Sherman has gone to her home in New York, after spending several weeks with her parents, Mr. and Mrs. John W. Weeks.

The selectmen have appointed Mr. William H. Sleeper to fill the vacancy in the school board, caused by the death of John A. Brown.

The Improved Order of Red Men presented a past sachem's sash to Charles Grimwald, who is about to move from Exeter to Melrose Highlands, Mass. Mr. Grimwald and family will be missed here, as he has been a long time in the employ of the Exeter Cotton mill.

The mail wagon had one wheel break on Main street on Friday. Driver Arthur Vaughan soon had the big load of mail on another wagon and there was only a slight delay in its receipt at the postoffice.

Rev. William Woods of Lawrence, Mass., a former pastor of the Exeter Methodist church, attended the ministers' institute here.

Wilbur A. Littlefield is at home from the Portsmouth Cottage hospital where he underwent surgical treatment.

The class of 1913 defeated the class of 1914 by 6 to 0 in a football game on the Academy gridiron on Friday afternoon. Pearsall made a touchdown in the first half by intercepting a forward pass on the 20-yard line, and from there taking it over. Worthington had previously brought the ball in striking distance by a twenty-five yard run. The 1914 boys were never near scoring, but made a good stand and held the upper class men on the 5-yard line. The lineup:

1913		1914
Donovan le		Beaty (Comma)
Jones lt		Savage
Johnson lg		Farrell
Shaw c		Stark
Rose rg		Holden
Rooney rt		Ewen
Pearsall re		O'Donoghue
Derry qb		Bingham
Keene lhb		Rockwood
Worthington (Smalley) rhb		
		Bartlett (Miller)
Hennessey fb		Donohoe

Score—1913, 6; 1914, 0. Touchdowns—Pearsall. Umpire—N. S. McKendrick, Referee—O. Pearson. Linesman—B. Farman. Time—Two fifteen-minutes periods.

The arrest of a young man at St. Louis, where he gives the name of Gladstone, and claims to be a grandson of the famous English statesman, is believed to be another chapter in the career of a youth who came to Exeter in the latter part of the summer and gained the confidence of the good people here. He said he was working to enter Phillips academy, and he was helped by many people of prominence in the scholastic town. It was soon discovered that he was of a bad character, and board bills accumulated to such an extent that the police were asked to look up his record. It chanced that he was known in a bad light in New Haven, Conn., and while no arrests were made here, he was invited to locate elsewhere. When the Proctor academy dormitory at Andover was set on fire the police here were asked about him, as it was known that he frequented school and college towns.

TO CURE A COLD IN ONE DAY

Take LAXATIVE BROMO Quinine Tablets. Druggists refund money if it fails to cure. E. W. GROVE'S signature is on each box. 25c.

STRATHAM

Mr. Irving Coats of Reading, Mass. and Miss Annie L. Jones, daughter of Mrs. Annie J. Jones, were married Wednesday afternoon at the home of the bride in Stratham by Rev. Ansley Woodsum. The bride wore a dress of white silk trimmed with lace and insertion, and carried a bouquet of lilies of the valley. The double ring service was used and the ceremony was witnessed by guests from Reading, Haverhill, Exeter and Portsmouth. Mr. and Mrs. Coats will reside in Somerville, Mass., where the groom is employed as a chemist.

Miss Lou Mugridge is at home after spending a fortnight with her sisters, Mrs. Whitehouse and Mrs. Stanley in Lynn.

Miss Edith Barker is convalescing and will be able to leave the hospital soon to the gratification of her many friends.

In Sudden Emergencies

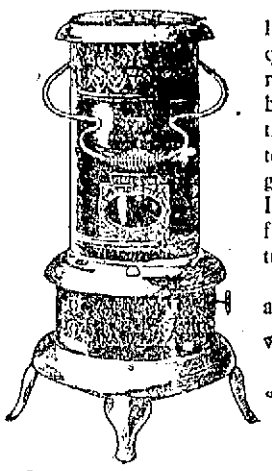

like illness, it is often necessary quickly to raise the temperature of a room. For instance, in those hours between midnight and dawn, when the day temperature has been allowed to drop, if you are called upon to get up, the room is chilly and cold. It takes a long time to start up a furnace or fire and raise the temperature by ordinary means.

You can instantly heat a room to any desired temperature with a

PERFECTION SMOKELESS OIL HEATER

Absolutely smokeless and odorless

It quickly gives heat, and with one filling of the font burns steadily for nine hours, without smoke or smell. Has **automatic-locking flame spreader** which prevents the wick from being turned high enough to smoke, and is easy to remove and drop back, so the wick can be cleaned in an instant. It has a cool handle and a damper top.

An indicator always shows the amount of oil in the font. It has a filler-cap which does not need to be screwed down; it is put in like a cork in a bottle, and is attached to the font by a chain.

The burner body or gallery cannot become wedged, because of a new device in construction, and consequently it can always be easily unscrewed in an instant for rewicking.

The Perfection Oil Heater is finished in japan or nickel. It is strong, durable and well made, built for service, yet light and ornamental.

Dealers Everywhere. If not at yours, write for descriptive circular to the nearest agency of the

Standard Oil Company
(Incorporated)

NEWMARKET

Gander Thief Sent to County Farm

Newmarket, Oct. 29.

Ex-Governor H. A. Tuttle of Pittsfield, was a guest at the Newmarket hotel on Friday. He was accompanied by two of his townsmen, Messrs. N. Durell and J. C. Adams.

P. H. Fernald of Nottingham was in town on Friday.

Rev. Thomas M. Spooks of the Free Baptist church will on Sunday morning speak on "The Second Commandment."

Mrs. Hannah M. Halsey is in Concord, where she will spend the winter with relatives.

Miss Lottie Twombly is entertaining Miss Ellen Bodenley of Haverhill, Mass.

Miss Turner, the Englishwoman whose singing has recently delighted so many Newmarket people, ended her visit with her brother, R. W. Jones, this morning, and left for a visit with relatives in Rhode Island.

Frederick Green's hand, which is so badly affected with blood poison, is showing signs of improvement.

Mrs. Rebecca Bennett and Mrs. Charles H. Pepler attended the state meeting of the Daughters of the American Revolution at Concord this week. Mrs. Pepler also took a trip to Providence, R. I., for a short visit there.

Prof. Harry Fuller of Portsmouth, and Miss May O'Garra of Newmarket opened their dancing school at Grange hall on Friday evening.

A goose case in police court Thursday is the talk of the town. The valuable gander of William L. Caswell was stolen from the coop on Wednesday night and was traced to the boarding place of James Parker, where it was found in the pot. Parker, who is a stranger here and has been working on the railroad double tracking job, was taken into police court on Thursday and sentenced to ninety days at the county farm.

Eugene Hersom made a daring stop of a runaway horse at the depot on Friday. Nobody was hurt.

James M. Caswell, who owns the postoffice site and building, and his son, Charles Caswell, who owns the building and site next south, are completing the erection of a brick block in that location in the near future.

Dr. F. W. Morse took his daughter, Miss Dorothea Morse, to Dover on Friday, for treatment at the hospital there. She recently had one eye badly injured by an accident.

C. W. Parsons of Lancaster was in town on Friday.

E. P. White of Canaan was in town on Friday.

There was a large attendance at the Free Baptist vestry on Friday evening at the poverty social given by the members of the Young People's Society of Christian Endeavor. Some startling costumes were evolved for the occasion.

Orchardists report a scarcity of barrels for packing their apples. Some apples for the Boston market are placed loose in the car, because there are no barrels for them.

The recent rains have not relieved the shortage of water in the wells on the farms of Newmarket and vicinity. A typical instance is that of Walter Emerson on the Durham road, who is hauling three barrels of water daily from the river for his live stock. Others are hauling more.

Mrs. Martha Frisbee of North Andover, Mass., took the train at Newmarket on Friday afternoon for her home. She has spent a couple of months with her sister, Mrs. Lucy Thompson, in Lee.

Principal Fay and the two assistant teachers in the high school were off duty on Friday, making visitations to schools in other towns, Mr. Fay going to Exeter. They did not attend the state teachers' convention at Manchester a week ago.

Ovid Bibeau went to Dover on Friday to bowl some of the candlepin artists in that city. Mr. Bibeau holds the record for the Riverside alleys in Newmarket, with a single string of 144 and three strings totaling 363. On Thursday night of this week he bowled seven strings totaling 751, and last Monday night bowled 354 in three strings.

A bowling match at the Riverside alleys on Thursday evening was won in three strings by Bibeau and Morrison over Cunningham and Priest. The individual scores were: Bibeau 333, Morrison 256, Cunningham 254, Priest 244.

Fred Knight has closed his Newmarket garage for the season. Mr. Knight is going to Washington, D. C., to spend the winter as chauffeur for Mr. Perkins, a wealthy summer resident of Durham.

REAFFIRM LIQUOR STAND

New Hampshire Adventists Deplore Sale of Intoxicants

The New Hampshire Adventists at their annual conference here reaffirmed their stand on the liquor question. The conference voted that the sale of intoxicating liquors is deplorable and that the traffic should be dispatched from the state. The resolution is identical with the Robbins' resolution adopted at the last annual conference.

A cog was put into the wheel of a new woman's mission that is in its infancy. The conference voted a resolution to effect that the mission is ill-advised. Other resolutions adopted extend sympathy to superannuated clergymen unable to attend the conference, to Eld Rev. C. H. Fletcher of Newport, a past conference secretary, in particular; advised the need of systematic church organization and endorsed the Sunday school work.

The mission appropriated $100 for churches and missions and $50 to liquidate the debt of the publication headquarters in Boston.

Licenses to preach were issued the Rev. F. W. Richardson, who comes from the Connecticut conference; Rita Nichols of Centerville, Ida Lake Dow of Concord, Lettie L. Glazier of Warren Summit, Alice M. Goodwin of Moultonborough, F. G. Plummer of Alton Bay, Mary Page Elliott of Exeter, John Rogers of Lisbon and Susie Williams of Lisbon. A card of dismissal and recommendation was given the Rev. William Helms, who goes to the Maine conference. The Rev. Mr. Helms was of East Holderness.

The Rev. Irving F. Barnes of this city, was elected fraternal delegate to the Maine conference; the Rev. J. B. S. Pillsbury of Nashua to the Vermont conference; A. E. Walton of Plymouth, to the Massachusetts conference and the Rev. W. F. Pottle of Meredith to the international conference.

The improvements on Bow street certainly were needed.

A Matchless Complexion For 15 Cents.

That small sum is the price of Pears' Soap, with its power to repair the harm done by common soaps and to give healthful, fresh and lovely skin. There's beauty in

Pears' SOAP

15c. a Cake for the Unscented

Portsmouth Theatre

This Week and Every Week

Matinees and Evenings

Friday and Saturday

Big Vaudeville

AND

Picture Show

HEADED BY

Glen & Glen

Colored Comedy Act

Neil Mac Donald

Singing and Dancing

Carlos Claton

Comedian

Splendid Picture Program

Price 10c

Few Seats Reserved, 20c

Mat 2.30. Eve 7.1

TELL YOUR DEALER YOU WANT

FRANK JONES PORTSMOUTH ALE

For Fifty Years

THIS ALE has been the favorite beverage of New England. Its success has been so great that an effort has been made to imitate THE FRANK JONES PORTSMOUTH ALE.

It Is The Taste! You Cannot Be Deceived!

THE FRANK JONES PORTSMOUTH ALE has the true flavor of purity of product, perfection in brewing.

NONE TASTES AS GOOD AS THE GENUINE.

Huntley and Palmer's Biscuit

Salt, Philippine, Carmencita, Alaska, Monarch, Cuban Fingers, raspberry, lemon, and chocolate flavors. Petit Peurre, Mediteranean, Wheatmeal, Dinner and Breakfast Biscuit, Sunshine, Hydrox, Pineapple and Brandywine biscuit.

Full Line of Fresh Shelled and Salted Nuts

S. S. Pierce Company's Fancy, Fresh Fruits in Glass

TOWLE'S FANCY GROCERY STORE

72 CONGRESS ST.

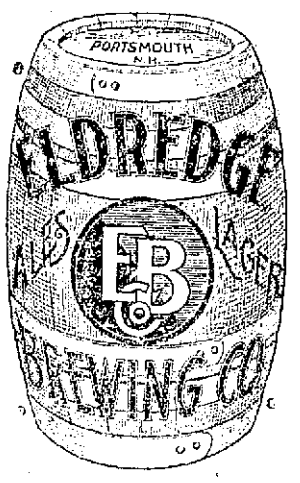

See That Your Lunch Basket Contains a Cool Bottle of Eldredge's Famous Pilsner

Order From Your Bottler.

WHEN

You have a suit made here you put it on and forget it. You know the style is correct. You know it fits. You know the pattern and coloring are in the latest vogue. You know that it is made of first class materials and in thoroughly workmanlike fashion—outside, inside and in between. You know that it will give good service and look well as long as you wear it. And you know it doesn't cost you too much.

TODAY IS A GOOD DAY TO COME IN AND SEE OUR LATEST STYLES.

CHARLES J. WOOD,

Tailor to Men. 5 Pleasant St.

JOHNSTONE IN RECORD FLIGHT

Daring Aviator Soars to Height of 8471 Feet

TELLS THRILLING STORY

Admits That He Was Frightened When He Ran Into Gale After Discovering That He Was Without Fuel Enough to Keep Engine Going—American Team Is Chosen to Defend Bennett International Cup

New York, Oct. 29.—The crowd at Belmont park was all for Ralph Johnstone when from Middle Island Village, L. I., fifty-five miles off the course, he brought back a new American record of 8471 feet for altitude, the second he has added to his string in the international aviation meet.

Before the passenger-carrying cross-country race was started at 4 o'clock yesterday afternoon a mote in the sky was seen far to the southeast. It was Johnstone. He circled the field and settled in front of the judges' stand, while the crowds waved, cheered and stamped.

"Tell you what, boys," said Johnstone, "it was just the mercy of Providence that I saved my neck. When I thought I was within touching distance of the new world's record I kind of forgot all about the wind and began to reach out for more height. Then I suddenly said to myself: 'Young man, you had better see how much gas you've got.' It's the truth, I had just enough to turn over the two propellers. When I kept her nose up, the juice ran down into the engine and she coughed. The minute I pointed down I lost fuel and she began to miss.

"It was like shooting the chutes. First I'd take a header, with the power off, and when the wind began to carry me out of control I'd point up a bit, get a little headway, run level for a hundred yards, then dive again.

"I wasn't much scared till I got down to earth and saw what a gale there was. Then I was frightened for fair. The only spot I could find to land in was a little patch not three times bigger across than the stretch of my wings from tip to tip. While I was tossing pennies with myself the wind turned me clean around and landed me front end backwards, but that was just what saved me. If I'd come down head first the wind would have picked me up, tipped me over and smashed me to pieces."

What fluttered the hangars far more, however, than the new record or than Johnstone's narrative, was the selection of an American team to defend the Gordon Bennett international speed trophy. Hamilton, with his 110 horsepower Hamiltonian; Drexel, with a 50 horsepower Bleriot, and Brookins, in the new Wright racer, were named.

The American subs are Mars, of the Curtis team; Moissant, with a Bleriot, and Horsley, of the Wright team.

The French team consists of Latham, with a 100 horsepower Antoinette; Leblanc, with a 100 horsepower Bleriot; Aubrun, with a 50 horsepower Bleriot; Simon and Barrier, both with 50 horsepower Bleriots, are substitutes.

For Great Britain, Grahame-White, with a 100 horsepower Bleriot; Radley, with a 50 horsepower Bleriot, are the team, with Ogilvie of the Wright company of Great Britain, and McArdle, in a Bleriot, as the subs.

GEORGE AND MANUEL MEET

British Monarch Condoles With Deposed Ruler of Portugal

London, Oct. 29.—King George and ex-King Manuel, the deposed and exiled monarch of Portugal, met in royal embrace at Woodmorton in Worcestershire. King George personally condoled with the royal exile, and Manuel accepted his sympathy in a deeply affected manner with tears in his eyes.

Manuel and Queen Mother Amelie are living in strict seclusion upon the Woodmorton estate of the Duke of Orleans. Manuel wept when the British monarch affectionately placed his arm over the sturdy shoulders of the young man who six weeks ago was apparently secure upon the throne of Portugal.

CHARGED WITH ARSON

Traveling Clergyman and His Mother Are Under Arrest

Skowhegan, Me., Oct. 29.—Charged with firing buildings owned by Mrs. Harriet A. Whitney at Canaan on Oct. 1, Mrs. Sarah Lewis and her son, Irving, said to be a traveling clergyman, were arrested and must answer to the charge of arson.

Lewis had sold the buildings which were burned to Mrs. Whitney only three days previous to the fire.

Cannot Cut Lemon Rate

St. Paul, Oct. 29.—Judge Vandeventer in the United States court has issued an injunction enjoining the interstate commerce commission from putting into effect a reduced rate on lemons from Pacific to Atlantic coast points.

PAULINE CHASE

Says She Is to Marry White, but He Denies Engagement

WON'T WED PAULINE CHASE

Grahame-White Free to Pay Attentions to Whom He Pleases

New York, Oct. 29.—Rumors of the engagement of Miss Elenora Sears of Boston to Claude Grahame-White, the English aviator, became so persistent that they sent the reporters skurrying to the Englishman's hangar.

They did not discover anything about an engagement between Miss Sears and White, but they did learn that the widely heralded engagement between White and Miss Pauline Chase, the "Pink Pajama Girl," was untrue.

"I have never admitted my engagement to Miss Chase, but left it to proper persons to deny it," said White. "I did not intend to be the first to do so, but I cannot longer allow it to be said that I have no right to pay attentions to whom I please."

The denial placed Miss Chase in an embarrassing position. When she was seen at the theatre last night, where she is playing in "Our Miss Gibbs," she insisted that an engagement still existed between her and the aeronaut.

DECREE SEPARATING CHURCH AND STATE

Portugal Favors the American System of Government

Lisbon, Oct. 29.—The separation of the church and the state was announced in a decree issued by the provisional government. Another decree published declares for freedom of the press.

The government declined the invitation to attend a memorial mass for the victims of the revolution, on the grounds that it desired to remain neutral in matters of religion.

The press generally favors the inauguration of a system of government, with a president and cabinet similar to that in the United States, in preference to the system of parliamentary government generally in vogue on the continent of Europe.

MAY SAVE $60,000 A YEAR

MacVeagh Plans to Cut Off Fees of Notaries Public

Washington, Oct. 29.—Secretary MacVeagh and Assistant Secretary Andrew have decided to try to save the government $60,000 a year, now spent for the services of notaries public in administering the oath to employes presenting expense accounts.

The law requires that all expense accounts shall be attested by oath, but only the customs service is able to administer these oaths through its own officials, collectors and deputy collectors having the power to administer the oath to employes of the customs service and the revenue marine.

Secretary MacVeagh will ask congress for a law authorizing the department to designate some of its own officers to administer oaths.

DRASTIC ANTI-VICE MOVE

Special Squad of Police to Do Some Cleaning Up In Gotham

New York, Oct. 29.—Official announcement was made at police headquarters of the appointment of an anti-vice squad which will be utilized to stamp out prevailing conditions of gambling and immorality.

This is the first drastic move taken by Commissioner Cropsey. Lieutenant Himmel is in charge of the new bureau. It was also announced that hereafter all policemen must show civility to citizens.

Italian Nobleman a Suicide

Rome, Oct. 29.—Neapolitan society has been shocked by the suicide of Baron Mario de Antonelli, son of the court chamberlain of the late King Francis of Naples. He was disappointed in love.

Nine Months For Mail Thief

Boston, Oct. 29.—Nicholas D. Scully, formerly a clerk in the Fenway postal station, was sentenced to nine months in jail for embezzling from the mails.

TROOPS HELD IN READINESS

Services May Be Needed In Jersey City

EXPRESS STRIKE SPREADS

Volence Renewed When Strike Sympathizers Storm Trolley Car to Capture Strikebreaker—Trouble In New York City Becoming More Serious—Rioting Breaks Out at Several Points and Many Persons Are Injured

New York, Oct. 29.—Thirty-five persons were injured, several seriously, during rioting that marked the express strike in this city. Some of those hurt were strikers beaten by policemen, but the majority were bystanders watching the conflict and were struck by bricks and stones thrown by strike-sympathizers.

As a result of widespread disorder at Jersey City, state troops were ordered by Governor Fort of New Jersey to be held in readiness to act the moment the situation passes beyond the control of the police. In the rioting at Jersey City two policemen were badly hurt and are in the hospital.

There was a riot near the American Express company's stables in this city. A strikebreaker was dragged from his wagon and badly beaten. A policeman who came to his rescue was also pummeled by the crowd.

When the police rescued another strikebreaker they were stoned, but managed to save their man.

Violence was renewed in Jersey City when 150 strike sympathizers stoned a trolley car in an attempt to capture a strikebreaker. Several women were hurt.

Extra precautions against the recurrence of trouble are being taken both in this city and in New Jersey. All express company offices are under heavy guard.

Service was almost halted at both the Grand Central and West Shore stations in this city and the threat of a general strike in an effort to tie up the whole Metropolitan district was made by officers of the International Brotherhood of Teamsters.

Showing evidence of having been mobbed, an excited squad of men, who said they were guards of the strike-troubled Wells-Fargo Express company, landed from a ferryboat after having been attacked by a thousand or more strike sympathizers in Jersey City. Surgeons pronounced the injuries of two of the men serious if not fatal.

Wagon helpers employed by both the Adams and American Express companies in New York joined the walkout and the Adams company helpers in Jersey City also struck. Both the United States and Wells-Fargo companies previously had been involved in the trouble.

Charles Ralford, general manager of the Adams Express company, announces that all street deliveries and collections in New York city have been abandoned.

As the day wore on the situation here became serious. Rioting broke out at several points. A dozen mounted police, reinforced by a score of bluecoats on foot, charged into 250 striking drivers and helpers of the American Express company at Fifth avenue and Fourth street when they jeered one of the company's officials who urged them to return to work.

Fifth avenue at that point was crowded with hundreds of women and scores of vehicles. The women fled for safety through the side streets as the strikers were driven down the thoroughfare. General agent Balfour of the express company followed them, and after they got their pay was accompanied by a number of the bluecoats who had been on guard outside the depot of the express company. He began haranguing the strikers to return to work and the riot followed.

JESUIT "FORT" MUST GO

Decision of Barcelona City Council Results In Big Row

Barcelona, Oct. 29.—At a meeting of the city council the radical majority voted to tear down the defenses erected about the doors and windows of the Jesuit college and which it was alleged had transformed the building into a fortress.

The members of the minority, who protested that the defense had been constructed because of the mob attacks upon the convent during the uprising of 1909, hooted the action of the majority, and in turn was assaulted by the public police, who had been called in to estore order.

Old Man Burned to Death

Oswego, N. Y., Oct. 29.—Captain Henry J. Daggett, former Republican assemblyman, was burned to death in a fire which destroyed his home, in which he lived alone. Daggett, who was 80 years old, was a retired vessel owner.

Teddy Is Now a "French Sport"

Paris, Oct. 29.—The French Society of Sports at its annual meeting awarded the grand prize to Theodore Roosevelt on the ground that he is an all round man. The award was greeted with applause and laughter.

WOMEN CRAVE SHOCKS

Appetite For Excitement the Only Real Cure For Ennui

Chicago, Oct. 29.—Women like to gossip because the news of the terrible things the neighbors have done gives a pleasing shock to their vaso-motor systems. Unless the vaso-motor system receives a goodly share of shocks the individual suffers from ennui.

At least this is the theory which William I. Thomas, professor of sociology at the University of Chicago, presented to the delegates of the National League of Handicraft societies.

"Our primitive ancestors led exciting lives," Thomas said. "We share the appetite for excitement which their experience built up in the race, and, different as our occupations and amusements are from theirs, we enjoy them in proportion as they provide the shocks to the vaso-motor system which they got out of hunting, fighting and escaping from dangerous animals. We crave shocks.

"Perhaps that is the reason some women love husbands who beat them."

CONFERENCE ON DEMURRAGE

Recent Suspensions In New England to Be Considered

Washington, Oct. 29.—Commissioner Prouty of the interstate commerce commission will have a conference next Monday with representatives of the New England railroads affected by the order of the commission continuing until Dec. 1 the suspension of the new demurrage rates, to which so much objection has been made in the New England territory.

The new rules and also the new regulations affecting the storage of hay and lumber issued by the Boston and Maine railroad were postponed another month because the commission has been unable to reach a determination in the matter. The New England milk-rate suspensions are continued by the commission awaiting the agreement which, at the hearing here Oct. 14, representatives of the railroads and the shippers agreed to reach among themselves.

MILL OPERATIVES ARE DISAPPOINTED

Large Plants In Olneyville Return to Reduced Schedule

Providence, Oct. 29.—The thousands of operatives in Olneyville, the largest woolen-worsted manufacturing section in the country, who had hopes that the fall season would bring better conditions in the mills there, have been disappointed by the announcement that practically all of the large mills have returned to the four days a week schedule. This makes the situation as depressing as it has ever been during the long period of curtailment, and the outlook for the winter is gloomy.

Now that there seems to be no promise of returning prosperity it is believed that hundreds of operatives will leave this section to seek employment in other places.

INDICTMENT LIKE SERMON

Quaint Phrases In Document Charging a Man With Murder

Boston, Oct. 29.—Quaint legal forms customary in capital cases in the federal courts of this state were brought to light at the arraignment of Bogos Mucksian of Lowell in the United States district court. It was on an indictment charging him with murder in connection with the shooting of Mohammed Ahmed of Lowell in front of the Lowell postoffice.

One of the quaintest phrases heard at the arraignment occurred in the reading of the indictment, wherein the grand jury accused Mucksian of murderous assault, "not having the fear of God before his eyes, but being moved and reduced by the instigation of the devil."

Mucksian pleaded not guilty to the indictment, which read in spots like a sermon. Then Clerk Gilman asked, "How will you be tried, by God and your country?" and on receiving a reply in the affirmative, he cried, "God send you a good deliverance."

BEATEN AND ROBBED

Father and Son Charged With Assault on Aged Farmer

Leominster, Mass., Oct. 29.—Choked and beaten into unconsciousness, George W. Camp, an 80-year-old farmer, living on Lindell avenue, was robbed of $285.

Thomas Cahill, aged 58 years, and his son, Daniel F., aged 23 years, were arrested later and charged with the crime. Camp said he was alone in his house when two men entered. Physicians say he will probably recover.

Nabbed In Reno

Boston, Oct. 29.—On the charge of stealing money from the People's National bank in 1903, Harold B. Faxon was arrested in Reno, Nev., and is now on his way to Boston in charge of two United States deputy marshals. Faxon was paying teller at the bank in 1903. Later, at Reno, he got a divorce and married the daughter of a rich mine owner.

LADIES' NIGHT A SOCIAL SUCCESS

Portsmouth Elks Entertain at Their Pleasant Street Home

The Portsmouth Lodge of Elks scored one of their social hits on Friday evening when they held their annual ladies' night at their beautiful home on Pleasant street. There were one hundred present, including the members and ladies and many sojourning Elks, who were all made to feel the hospitality of the local lodge.

The home was thrown open to the guests from 7.30 until midnight and they were received by the committee in charge, who were untiring in their efforts to please.

Whist was first in order and there were tables for bridge and progressive, and for those who did not care for cards there was dancing in the lodge room, and bowling.

At the conclusion of two hours' play the following favors were awarded:

Progressive whist: The first prize, a cut glass cucumber dish, was won by Mrs. Harry Harding and the second, a cut glass dish, was won by Mrs. Frank W. West.

Progressive whist—The first favor a handsome chocolate set, was won by Mrs. Henry Mulligan, and the second, a condensed milk jar, by Mrs. William T. Entwistle.

In the bowling alley, the ladies were having a good time and at the conclusion the prizes, handsome cut glass dishes, were awarded to Mrs. John T. Lambert, and second to Miss Mae Kingsbury.

At ten o'clock supper was served in buffet style for which Frank Leary catered, and it was served by an efficient corps of waiters.

The menu included:

Lobster Salad Chicken Salad
Olives Saltines
Salad Rolls
Harloquin Ice Cream
Frozen Pudding
Assorted Cakes

In the lodge room on the upper floor dancing was in order and for this Philbrick's orchestra furnished music, and Mr. Henry Flinn had charge of this branch of the entertainment.

A pleasant feature was a reading by Mr. Bernard of Boston, and he also told stories, and two songs, sung by "Happy" O'Niel, who also delivered a political speech of John Fiezgerald.

It was well after midnight when the annual ladies' night became but a pleasant memory for all fortunate enough to be present.

The following was the committee who had charge of all arrangements which they carried out to the smallest detail and to who in no small measure the credit of the big success is due: Chairman, James McCarthy; Charles E. Trafton, Andrew O. Caswell, Henry M. Flinn and John G. Sweetser.

They were assisted by the following committee of ladies: Mrs. William T. Entwistle, Mrs. John Sanford, Mrs. Arthur E. Freeman, Mrs. Frank W. West, Mrs. Fred Hett and Mrs. Charles M. Berry.

Among those present were: Mr. and Mrs. W. H. Chick, Mrs. John G. Sweetser, Miss Ethel Jones, Mrs. Charles E. Trafton, Mr. and Mrs. John Sandford, Mr. and Mrs. James Harvey, Mr. and Mrs. Herbert Griffin, Mr. and Mrs. Arthur E. Freeman, Mr. and Mrs. Oliver P. Priest, Mrs. William P. Gray, Mr. and Mrs. P. J. Flanagan, Mr. and Mrs. Sidney S. Trueman, Miss Fay Trueman, Augustine Dondero, Mrs. Andrew O. Caswell, John Soule, Frank Soule, Mrs. John Somerby, Mr. and Mrs. Henry Cragen, Miss Mary Kiley, Mr. and Mrs. W. L. Conlon, Mr. and Mrs. G. P. Scott, Mr. and Mrs. A. E. Seybold, Guy E. Corey, Mr. and Mrs. C. E. Tilton, Mrs. Marcia P. Freeman, Mrs. G. D. Richardson, Miss Hattie Richardson, James Scott, Mr. and Mrs. Fred V. Hett, Miss Clara Hett, Miss Gladys Hett, Miss Alice Hett, Mr. and Mrs. Jere Lyons, Mr. and Mrs. D. A. Lowry, Raphael Costello, Mrs. Mabel Chapman, Mrs. George A. Klumpp, Mr. and Mrs. W. T. Entwistle, Mrs. Alice Campbell, Francis Quinn, Miss Margaret Carey, Ralph Mackin, Mr. and Mrs. Frank A. Leary, Mr. Frank H. West, Mr. and Mrs. W. P. Mitchell, Mr. and Mrs. H. A. Davis, Frank O'Shea, James Daly, Miss Mary Quinn, Ernest L. Chaney, William Hardie, Miss Rose Ryan, Jeremiah Keefe, Mr. and Mrs. Joseph Hackett, Mrs. James A. McCarthy, Mr. and Mrs. Michael Barrett, Patrick Meehan, Frank Featherstone, Miss Katie Scott, Mr. and Mrs. Arthur Thurlay, Mr. and Mrs. John White and Howard Cobb.

For a mild easy action of the bowels, a single dose of Dean's Regulets is enough. Treatment cures habitual constipation. 2 cents a bix. Ask your druggist for them.

NEW CASTLE

New Castle, Oct. 29.

The King's Daughters are to give their annual harvest supper in Pythian Hall next Monday evening from six to eight o'clock. The program will also include an entertainment by local talent, a delightful little farce will be rendered by the young folks of the society in the fine manner characteristic of them which ensures its successful production. The announcement is surely sufficient to fill the hall on that evening, and a harvest supper prepared as the ladies of that energetic circle are capable of preparing it is a treat indeed. No such a supper as is usually served under the name would be thought sufficient but hospitality and generosity combined makes a combination to be appreciated and enjoyed. A modest admission will be charged at the door. All are cordially invited.

Mrs. Robert Oliver has returned from a brief sojourn in Wolfeboro.

Miss Roza Osgood, who has been the guest of Mrs. George Simpson, has returned to her home in Suncook.

Mrs. Helen Yeaton has returned from a visit with relatives in Boston.

Miss Agnes Gird has returned from her vacation passed with relatives in Cambridge.

Mrs. Henry Becker has returned from a two weeks' visit with relatives in Salem and Boston.

RIVER AND HARBOR

The lobster smacks Electric Light, Little Elsie and C. B. Harrington, which have been tied up at Newton's wharf for two days, went down river this morning under power. When the Little Elsie docked Thursday afternoon her bowsprit end crashed through the building on the wharf, and only by the bringing up of her bobstay on the cap log of the wharf was she prevented from ramming John Smart's little schooner Mollie.

Barge Kimberton which discharged coal at the Consolidation Coal company's new wharf, was towed to the lower harbor Friday and the No. 14 docked in her place to discharge.

Two of the tiniest coasters seen here for some time were in the lower harbor over night. The Florence, lumber laden, was of 14 tons register, and the William M. Walker, with a load of slab wood, was only five tons larger. The latter is owned by Arthur Stevens of Wells.

The four master Helen Thomas, 55 days out from Boston, arrived at Port Tampa, Fla., Friday.

The largest fleet of square rigged vessels ever assembled at one time to load lumber at Boston is now moored at Mystic wharf. Over 10,000,000 feet of Canadian pine lumber will be carried to Argentina by the fleet, which includes the ships Pass of Balmaha and Timandra and the barks Snowdon, Gael and Belmont, all British; Norwegian bark Queen, and Italian barks Garibald and Santa Maria. The aggregate tonnage of the eight vessels is 10,105.

Arrived Below

Schooner William M. Walker, Stevens, Wells, Me., for Gloucester with slab wood.

Schooner Florence, Tower, Portland for Gloucester, with lumber.

Tug Portsmouth, Perkins, Kennebec, towing barges P. N. Co. Nos. 9 and 18 for Boston, with lumber.

Sailed

Schooner Ida B. Gibson, Maddox, from Bangor for Port Chester.

Schooner Annie and Reuben, Robbins, from Boston for Stonington, Me.

Schooner Addie and Hattie, Hawes, from Portland for Boston.

Schooner Florence, Tower, from Portland for Gloucester.

Schooner William M. Walker, Stevens, from Wells for Gloucester.

Schooner Harrie M. Young, Tarr, from John's Bay for Gloucester.

Schooner Little Elsie, Patrick, from Boston for Isle au Haut, Me.

Schooner Electric Light, Carver, from Boston for Vinal Haven, Me.

Schooner C. B. Harrington, McLean, from Boston for Vinal Haven, Me.

Schooner Warp, Chadwick, from Boston for Port Clyde, Me.

The fall meeting of the Pascataqua association was held in the Congregational church at Kingston Tuesday with Rev. F. V. Stanley. Following was the program: Concio by the moderator, Rev. D. H. Evans; review, Rev. M. F. Mevis; sermon, Rev E. W. Pond; essay, Rev. B. F. Perkins; exegesis, Rev. C. H. Percival. Twenty-eight members were present.

FOR SALE—Don't forget the sale of second hand overcoats at 116 Market St., Portsmouth, N. H. cho29,1w

THE COMPANY WITH THE PYRAMID
40 YEARS OF PYRAMIDAL PROGRESS
NEW HAMPSHIRE FIRE INSURANCE CO.
TOTAL LIABILITIES $2,585,953.23
POLICY-HOLDERS SURPLUS $2,610,064.23

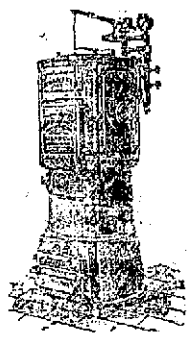

STEAM OR HOT WATER HEATING
Estimates furnished. Lowest prices on Pipe, Valves, Radiatorst Etc.
CHADWICK & TREFETHEN
Tel. 357-12.

Your Laundry work
placed at random, is productive of much annoyance and little satisfaction. Send it to the
CENTRAL STEAM LAUNDRY
61 State St.
It will not be damaged. It will be delivered promptly and will all be there.
Telephone 157-2.
W. G. WIGGIN, - PROP.

CEMETERY LOTS
Cared For and Turfing Done.
With increased facilities the subscriber is again prepared to take charge of and keep in order such lots in any of the cemeteries of the city as may be intrusted to his care. He will also give careful attention to the turfing and grading of them, also to the cleaning of monuments and headstones, and the removal of bodies. In addition to work at the cemeteries he will do turfing and grading in the city on short notice.
Cemetery lots for sale; also Loam and Turf.
Orders left at his residence, corner of Richards Avenue and South Street, or by mail with Oliver W. Ham, 64 Market Street, will be given prompt attention.
M. J. GRIFFIN.

MARBLE AND GRANITE
Tablets, Monuments, Mausoleums,
OF ALL DESIGNS.
My plant contains an Air Compressor, Pneumatic Tools for Lettering and Carving, Polishing Machine, all run by electric power. The only plant in this section with modern appliances.
FRED C. SMALLEY,
2 Water St., Portsmouth.
Tel. 124-3. Also Central Ave., Dover.

Book Binding
OF EVERY DESCRIPTION.
Blank Books Made to Order
J. D. RANDALL,

READ THE WANT ADS

The Portsmouth Herald

Established Sept. 2, 1884.

Published every evening, Sundays and holidays excepted, by the HERALD PUBLISHING COMPANY

Terms, $4.00 a year when paid in advance; 50 cents a month; 2 cents per copy, delivered in any part of the city, or sent by mail.

Advertising rates reasonable and made known upon application.

Communications should be addressed to F. W. Hartford, Editor.

TELEPHONES

Editorial.....28 Business.....37

Entered at the Portsmouth, N. H. postoffice as second-class mail matter.

For PORTSMOUTH and PORTSMOUTH'S INTERESTS

OUR CANDIDATES

FOR GOVERNOR

ROBERT P. BASS

Of Peterborough

FOR CONGRESS, First District

Cyrus A. Sulloway

Of Manchester

FOR CONGRESS, Second District

Frank D. Currier

Of Canaan

FOR COUNCILORS

Dist. No. 1—Thomas Entwistle of Portsmouth.
Dist. No. 2—Harry T. Lord of Manchester.
Dist. No. 3—Benjamin F. Greer of Goffstown.
Dist. No. 4—John M. Gile of Hanover.
Dist. No. 5—George H. Turner of Bethlehem.

FOR SENATORS

Dist. No. 1—John Cross, Colebrook.
Dist. No. 2—Charles H. Hosford, Monroe.
Dist. No. 3—George S. Rogers, Lebanon.
Dist. No. 4—Jonathan M. Cheney, Ashland.
Dist. No. 5—Myron L. Johnson, Wakefield.
Dist. No. 6—Charles H. Bean, Franklin.
Dist. No. 7—Robert J. Merrill, Claremont.
Dist. No. 8—Edson H. Patch, Francestown.
Dist. No. 9—Arthur J. Boutwell, Hopkinton.
Dist. No. 10—Alvin B. Cross, Concord.
Dist. No. 11—George P. Morrill, Canterbury.
Dist. No. 12—John N. Haines, Somersworth.
Dist. No. 13—Winsor H. Goodnow, Keene.
Dist. No. 14—Charles L. Rich, Jaffrey.
Dist. No. 15—Daniel W. Hayden, Hollis.
Dist. No. 16—Charles E. Chapman, Manchester.
Dist. No. 17—Robert Leggett, Manchester.
Dist. No. 18—Robert J. Hayes, Manchester.
Dist. No. 19—William D. Swart, Nashua.
Dist. No. 20—Lotie I. Minard, Nashua.
Dist. No. 21—Reginald C. Stevenson, Exeter.
Dist. No. 22—Daniel Chesley, Durham.
Dist. No. 23—Albert E. Stevens, Newmarket.
Dist. No. 24—John Pender, Portsmouth.

FOR SHERIFF

Ceylon Spinney, Portsmouth.

FOR COUNTY SOLICITOR

Ernest L. Guptill, Portsmouth.

FOR COUNTY TREASURER

James L. Parker, Portsmouth.

FOR REGISTER OF DEEDS

John W. A. Green, Exeter.

FOR REGISTER OF PROBATE

Robert Scott, Exeter.

FOR COUNTY COMMISSIONERS

William A. Hodgdon, Portsmouth.
Norman H. Beane, Portsmouth.
George A. Carlisle, Exeter.

SATURDAY, OCTOBER 29, 1910.

THE BOY SCOUTS

President Taft's acceptance of the honorary presidency of the Boy Scouts of America is a striking commentary on the meteoric development of the movement in this country and the high regard in which it is held by the nation's foremost men.

In less than six months one hundred and fifty thousand youngsters have been enrolled among the scouts; while more than three thousand scout masters in forty-six states, Porto Rico and the Philippines included, are registered at national headquarters.

These scout masters include business men, mechanics, school principals, physicians, clergymen, newspaper men, college professors, army and navy officers, merchants, laborers, Y. M. C. A. secretaries, lawyers, judges, and in fact alert representatives of every walk of life.

The chief aims of the boy scouts of America are to make boys self-reliant and useful, ready to help other people at all times, and to do their duty to God and their country.

In the last clause is embodied the best material for consideration of the worth of this now mighty organization. At the present rate of its development, it is very possible that the training afforded by membership in the great band would prove a valuable auxiliary to the army should the occasion arise, which we hope it will not.

Military training is not soon forgotten, and the boy scout movement is perhaps the nearest approach possible in this republic to the European custom which requires service in the army of all its young men.

BRIDSEYE VIEWS

Wireless telegraphy is a discovery of such recent date that to the layman it seems a little soon for the announcement that the apparatus with which the pioneer Marconi first harnessed the aerial electrical currents is obsolete. Nevertheless we are told that the picturesque towers which loom far above Cape Cod's sands at Wellfleet, and others such, are now of no particular value. The evolution simply emphasizes the rapidity of the march of inventive genius.

After all the incomprehensible hardships endured by Wellman and his followers, to have his record flight calmly eclipsed by Hawley and Post, who come smilingly out of the Canadian wilds unmoved by the furor caused by their performance, must be bitter medicine to the would be conqueror of North Atlantic zephyrs.

Maine figures that her summer trade brings her in annually about seven million dollars, and that in one season over one hundred and thirty thousand pleasure seekers contributed to this revenue. New Hampshire statistics are not at hand, but is there any valid reason why this state should not boast a record equally large? The state commissioners of inland fisheries and game should supplement the Pine Tree state's latest claim with new figures showing that our facilities for hunting, fishing or any other form of recreation are just as attractive.

The dean of Radcliffe is authority for the statement that the new swimming tank there has a capacity of 20,000 gals. Inland waterway improvements now being in order, this tank to be in the swim, should be marked with buoys.

Winslow Homer, the artist recluse who died at Scarboro this month, was another of those quiet, unobtrusive knights of the brush whose passing creates scarcely a ripple of excitement, but whose work will be appreciated in years to come.

AMONG OUR EXCHANGES

Deep Waterways

Advocates of the development on a mammoth scale of deep waterways are inclined to feel encouraged by the attitude of the president toward appropriations for river and harbor improvements. While some of the canals projected or under construction may be considered local in their benefits, further development may extend the benefits over a vast section and so become national blessings. The Atlantic coastwise canal system which is proposed would surely be of national importance in time of war against enemies attacking the coast. Distances would be shortened and navigation made safer between Maine and the gulf by inland channels across New Jersey and the Carolinas.

Our existing canals, built by and for the public, served their purpose well. When private capital began to build railroads canal construction was checked. Railroads annihilated space, a great consideration in the days of development. They were well paid for it and will always get the cream of the traffic. We now have the problem of cheap transportation to meet, and it is conceded that carriage on water is cheaper than on land. By cutting waterways across necks of land, especially for projecting peninsulas, water transportation can be made cheaper still and the time shortened. This is a matter for public enterprise, interstate and national.—Keene Sentinel.

Of Course Not

Democratic spellbinders carefully avoid reference to the fine prestige which Messrs. Sulloway and Currier have won for New Hampshire in congress. Does any one suppose that Mr. Reed or Mr. Metcalf, if elected, would be placed at once in any of the important positions held by Mr. Sulloway and Mr. Currier, respectively?—Manchester Union.

Is It Possible?

Are we at the threshold of an area of lower prices? On the first of December automobile prices are to be reduced fifteen per cent. To be sure they were put up a few notches in July, but this new drop will much more than offset that increase. It is a fact also that the cost to the public of some other commodities has lately fallen. The general tendency may yet be upward, but the public will be thankful for small mercies. Whether the fall of British consols to the lowest price since 1847 is gratifying is another question. The small investors in England who have been hoarding them in their strong boxes are of course of the contrary opinion. But the bargain hunters ought to be happy.—Providence Journal.

Anyway, They Were Prompt

Britons pride themselves on their aloofness from interest in sensational affairs like murder trials, and such an excellent authority as Price Collier in his "England and the English" makes the same claim for them. But certainly they have far departed from that admirable attitude since the Crippen case began. One Boston man this summer, on his way to Oberammergau, rode in the same coach with a typical English "aunty" with her two nieces, and this lady, plainly a person of refinement in other affairs, inquired eagerly whether Dr. Crippen had been caught. The same intense interest was shown by people of all classes, and the arrival of the pair at Liverpool and later at London was the occasion of great excitement and simply terrible crowds at wharf and station. It was difficult for Americans there to understand this. The people involved were not of high rank or social standing, and the motive was clear.—Boston Transcript.

DECIDE YOURSELF

The Opportunity Is Here Backed By Portsmouth Testimony

Don't take our word for it.

Don't depend on a strangers' statement.

Read Portsmouth endorsement.

Read the statements of Portsmouth citizens.

And decide for yourself.

Here is one case of it:

Thomas Entwistle, city marshal, 256 Cabot street, Portsmouth, N. H., says: "I think as highly of Doan's Kidney Pills today as I did years ago when I first used them. At that time I was in a bad way as a result of kidney trouble, and though I had repeatedly tried remedies to get relief, my efforts had been in vain. When Doan's Kidney Pills came to my attention, I procured a supply at Philbrick's Drug store and began their use as directed. In a short time I was rid of kidney trouble and felt better in every way. I occasionally have a slight pain in my back, but a few doses of Doan's Kidney Pills give me prompt relief."

For sale by all dealers. Price 50 cents. Foster-Milburn Co., Buffalo, New York, sole agents for the United States.

Remember the name—Doan's—and take no other.

A TIMELY TOPIC

—BY—

THOMAS A. THACHER, In North American Review.

Our Future Trade Problem

IT should be recognized that the natural strength of the United States as an exporter of cereals is very different from her position as an exporter of factory products. It is not had for a nation which produces a larger part of the grain consumed by cereal-importing countries to keep its trade balance favorable. All nations must eat and short harvest in the producing country, if its crop is sufficient proportion to the world's production, will be compensated for by a rise in prices. In the past the United States has had an invincible superiority in grain production because of the vast amount of land suitable for cultivation. No amount of agricultural knowledge, cheap labor or reasonable transportation charges can make one nation possessing very limited areas of grain country become a successful competitor with another nation endowed with great tracts of fertile credit widespread knowledge as to foreign markets, cheap transportation, low wages, etc., will be the determining factors in this struggle for trade. Whatever the great areas of fertile, well watered land one nation may possess they will count for very little.

The problem of the United States in the future is to keep the prices of manufactured articles down to an export basis. As in the case with wheat, the manufactures must be kept at a price where they will be taken for foreign markets. Once above this export point American shipments will be little influenced. No matter how high the prices are pushed no goods will go.

WORST COLD IS EASILY BROKEN

A Few Doses End Most Severe Grippe Misery

There is not one grain of quinine in Pape's Cold Compound, which, when taken every two hours, until three consecutive doses are taken, will surely end the grippe and break up the most severe cold, either in the head, chest, back, stomach or limbs.

It promptly relieves the most miserable neuralgia pains, headache, dullness, head and nose stuffed up, feverishness, sneezing, sore throat, running of the nose, catarrhal affections, soreness, stiffness and rheumatic twinges.

Pape's Cold Compound is the result of three years' research at a cost of more than fifty thousand dollars, and contains no quinine, which we have conclusively demonstrated is not effective in the treatment of colds or grippe.

Take this harmless Compound as directed, with the knowledge that there is no other medicine made anywhere else in the world which will cure your cold or end Grippe misery as promptly and without any other assistance or bad after-effects as a 25-cent package of Pape's Cold Compound, which any druggist in the world can supply.

GEORGE GETS AN AXE

Green Street Athletic Club Have a Gay Time

The Green Street Athletic club on Friday evening tendered a surprise party to George Reed, the champion wood chopper, at his home on Green street. It was a merry gathering of club members and the pleasing event of the evening was a neat speech of Bill Connors, who presented George with a costly ax as a gift from the club.

George responded with great force and feeling and told the club that he would wield the sharp edged instrument with more vigor than ever and that there would be very little left on the lumber lots at Rye after he gets through there the coming winter.

Following the serving of refreshments the entertainment took place:

Recitation, "The Man with the Ax" — Luke Woodbury
Song, "She Sleeps 'Neath the Old Oak Tree," — Amos Smithers
"Club Swinging," — Eben Freeman
Clog Dancing, — Thomas Thompson
Vocal selections, — B. & M. Quartet
Recitation, "Let George Do It." — Warren Hackett

ONE OF THE PALLBEARERS

E. W. Fisher, manager of the Western Union Telegraph Company's office, went to Concord today where he will act as one of the pallbearers at the funeral of the late H. H. Morrison of that city, late manager of the company's business in Concord.

"Dr. Thomas' Eclectric Oil is the best remedy for that often fatal disease—croup. Has been used with success in our family for eight years."—Mrs. L. Whiteacre, Buffalo, N. Y.

The Observer

THE MUSIC MASTER

I've taught quite a lot of music pupils in my time;
Some played the deuce, some played—that's all—a few could play in in time.
Some learned to say "Herr Wagner," but would keep me on the rack
By the horribleness of the way they said "Sebastian Bach!"

Now, one of these Americans was full of much surprises,
The way she practiced faithfully on figure exercises.
I loved her for her faithful work—but what an awful shock
It was to hear her say the master's name like beer—"John Bach!"

One little boy was schoen! He didn't call George Cohan "swell."
And I gave him deutsche Lieder, and he played them very well.
I really thought I'd found Pepito Arriola's match
It was to hear her say the master's he called him "Mr. Bach!"

They called him "Bach" to rhyme with "gash," and "Bach" to rhyme with "chalk;"
They called him "Bach" to rhyme with Gosh; I never heard such talk!
I thought I'd find some pupils in America, but Ach Mein Gott!
How can a fellow play who can't pronounce it "Bach."

—Toledo Blade.

That was a very uncharitable view of Capt. Walls' case taken by the New York World, which claimed that he was mentally deranged when he refused to be taken from his waterlogged schooner Holliswood in mid-ocean. A similar case can be cited nearer home. Capt. Solomon Williams of Kittery Point had the misfortune to be captured by a British privateer in the war of 1812. When he was given the choice of seeing his vessel burned by her captor or remaining on board alone, he promptly chose the latter alternative, and later sailed her triumphantly into port single handed.

When our friend Gabriel sounds the last trump, there is little doubt that some one will raise a silencing hand and say "Just a minute, Gabe; we haven't got that York division question settled yet!" Our old neighbor has been divided, reunited and re-divided again by its residents, the press and the legislature, until the proceedings are becoming somewhat monotonous, and now we fear that nothing short of its incorporation as a city, with an attempt to include Portsmouth in Greater York, would make people sit up and take notice. Ultimatum after ultimatum has been delivered, still the bonds connecting York and the yet unborn Gorges are too strong to be severed. And all this strife because of an ordinary wooden bridge which bids fair to crumble in ruins before the strife which it innocently created is settled.

Were the present severe drought relieved to the satisfaction of every farmer in the county, it is doubtful if they would feel inspired to make expression of their gratitude after the manner noted recently by the writer, or in fact in any way at all. Perhaps in this hustling age the interpositions of Providence are taken too much as a matter of course. At any rate, on a mossy coral wall over a grass hidden well in Bermuda, the Observer deciphered the following inscription: "This is called the well of the Black Watch, in remembrance that it was sunk by soldiers of the First Batalion of the 42d Regiment of Royal Highlanders for the sake of the poor and their cattle in the long drought of 1849. Praise to the Lord, He Sendeth the springs into the valleys that run among the hills."

Daniel C. Langlands, formerly of Newburyport, but for the past year a resident of this city as manager of the National hotel, is daily meeting many old friends and politicians from all over the country. Mr. Langlands is an ardent republican, and represented the legislature in '83 from Newfields. There, too, he was selectman for fifteen years and road commissioner for nearly twenty.

AT MUSIC HALL

The vaudeville attractions at Music Hall last evening were especially good. Miss Maybelle Courtney, one of the popular members of the New York Casino Florodora company a few seasons ago, appeared and rendered in a delightfully pleasing manner, "Go Find a Sweetheart from the Emerald Isle," as her opening song, followed by "Keep Your Foot on the Soft Pedal," and her closing song, "Funny Face" quite captured the audience. She has an excellent voice of much power and sweetness and a pleasing stage presence characteristic of many musical comedy artists. Miss Courtney won much favor when with Anna Held in the "Parisian Model" and played with this well known star five seasons. This is her first season in vaudeville and like many other stage favorites, is meeting with great success in this line of work. She has been taking a much needed rest the past two years and after the close of her vaudeville engagement, expects to put on an act of her own. The complimentary notices in many of the large cities regarding her work, assure for her a bright future.

Glenn and Glenn gave a comedy singond and dancing act, both which were pleasing. The duet "Down at the Fork of the Road" and "Conjure Man" were splendid given as were also the song "Lovey Joe" by Cora Glenn and "In dat Restaurant." They received much applause for the duet "The Colored Aristocracy" and the buck dance as well. Mr. Glenn is a native of South Carolina and is a typical southerner while Mrs. Glenn is known as the champion Buck and Wing dancer.

ADVICE TO MOTHERS—Mrs. Winslow's Soothing Syrup should always be used for Children Teething. It soothes the child, softens the gums, allays all pain, cures wind colic and is the best remedy for Diarrhoea. Twenty-five cents a bottle.

SKIPPED FROM THE FARM

Michael Monday, who escaped from the county farm several days ago was arrested on Friday night by the police and will be returned to the institution at Brentwood today.

6 Per Cent Real Estate Investment Bonds

Secured By Ownership of New York Real Estate.

Write for Booklet "*How to Save.*"

FRED GARDNER,
GLEBE BUILDING,
Portsmouth, N. H

SIXTEEN DOLLARS

A MONTH ON AN INVESTMENT OF

$1250.

See Us About It.

Butler & Marshall,
3 Market Street.

Folders and Post Cards Free

DECORATIONS

For Weddings and Flowers furnished for all occasions

FUNERAL DESIGNS A SPECIALTY

Capstick, Rogers St

Horsemen's Bazaar

—HEADQUARTERS FOR—

Harness, Blankets, Whips, Robes, and everything for the horse

We have just taken the agency of Hanford's "Balsam of Myrrh" a wonderful external remedy for the human system, and domestic animals.

Auto and axle soaps. Krystal Soiloff Paste, and Whiz liquid hand soaps.

Harness Repairing neatly and promptly done

Rufus Wood - Prop.
29 Congress St.

Granite State Fire Insurance Co.

OF PORTSMOUTH N H

Paid Up Capital $200,000

OFFICERS:

CALVIN PAGE, President;
JOSEPH O. HOBBS, Vice President;
ALFRED F. HOWARD, Secretary;
JOHN W. EMERY, Asst. Secretary.

FOR SALE

Automobils, Five Passenger Buick

The car is in first-class condition, with Mohair Top and fully equipped. Price $450. Terms $250 down and then monthly payments.

C. E. TRAFTON,
No. 49 Congress St.

WE HAVE THE BEST ALES, WINES AND LIQUORS

The only Place to purchase Firro China Bisleri Favorite Bitters for Medical Use,

Olive Oil Unexcelled.

Prompt attention given family trade

JOSEPH SACCO,
110 Market Street

FOR SALE, IN KITTERY

A farm of 25 acres; 8 room story and half house, barn, henhouse, etc., all in good condition; all kinds of fruit, good well, 2 good boiling springs; 3 miles from Navy Yard This year's crops go with place as party is going away.

Price, $1700 spot cash

Other farms in Eliot, Kittery and York at prices from $900 to $6,000.
Village and Shore Property

George O. Athorne
Kittery, Me.
TELEPHONE
Office 55-13. House 62-4

Un-ca-noo-nuc Mountain

New England's newest Summer Resort, 1348 feet elevation, marvelous scenery, large Summer Hotel, log cabins and cottages to rent. Reached by electrics from Manchester and the novel and awe inspiring ride up the Wonderful Incline Railway. For full particulars address Uncanoonuc Railway and Hotel Co., Manchester, N. H.

FOLDERS AND POST CARDS FREE.

Ayer's Hair Vigor
Renews

The Arthur E. Richardson Co.,
PORTSMOUTH, N. H.,
Corner Market and Ladd Sts.,
ENTRANCE 12 LADD ST.

Special Silk Sale
DON'T MISS IT

To introduce more fully our Silk Dept., we will place on sale for the remainder of the week, Oct 27, 28, 29, a large and varied assortment of Black and Colored Silks, at prices that will be of interest to all customers. ALL NEW GOODS.
These prices are for this sale only.

BLACK SILKS
25 in Taffetas, a bargain at $1,00; for this sale 87c
36 in Taffetas, waterproof, $1.25; for this sale $1.10
36 in Taffetas, regular $1.50 quality Haskell; for this sale $1.33
24 in Taffetas, regular $1.00 quality Haskell; for this sale 89c
20 in Taffetas, regular $1.00 quality Haskell; for this sale 79c
21 in Taffetas, regular $1.00 quality Haskell; for this sale 83c
19 in Taffetas, regular 87c quality Haskell; for this sale 75c
Messalines, regular $1.00 quality Haskell; for this sale 87c
Messalines, regular $1.25 quality Haskell; for this sale $1.10
Peau de Cygne, regular $1.50 quality Haskell $1.20
Peau de Cygne, regular $1.00 quality Haskell 87c
Satin, regular $1.00 quality Haskell 87c
Satin, regular $1.35 quality Haskell $1.15
Satin, regular $1.50 quality Haskell $1.20

COLORED SILKS
19 in Messalines, all colors, a bargain at 49c
19 in Cashmere de Soie, all colors, fine wearing fabric 69c
18 in Sedo Silks, large variety colorings 39c
27 in Pongee, natural colors only 49c
27 in Shanghai Silks 29c
22 in Stripe Satins, regular $1.25 quality Haskell $1 05
20 in Checks, regular $1.00 quality Haskell 85c
20 in Stripe Silks, regular $1.00 quality Haskell 87c
19 in Fancy Check Silks 49c
New 1911 Patterns Cheney Bros. Shower Proof Foulards, choice styles and colorings 85c
DRESDEN SILKS IN STRIPES AND FIGURES.
Everything Up-to-Date and Qualities Guaranteed

The Arthur E. Richardson Co.

Lanterns
25c to $5.00
A. P. WENDELL & CO..
2 MARKET SQUARE.

Kerosene
for Falling Hair
We do not recommend it because we never tried it, but we DO know that a falling kerosene lamp often causes a fire. Let us equip your house for GAS LIGHTING. We have a special proposition to make you on piping and fixtures.
CALL OR PHONE
Portsmouth Gas Company

NEWFIELDS

James Piper and Joseph Smart are loading three to four cars of winter apples daily at Newfields station for the British market. Daniel R. Smith has loaded several cars for the Boston market.

James A. Spead, the grocer, is confined to the house by illness.

Some repairs have been made on the Stratham and Newfield drawbridge of the Boston and Maine railroad.

Charles Corson from Exeter has moved into Mrs. Jones' cottage on Railroad street. Mr. Corson is working in the Grant machine shop.

Chase's hotel at Rockingham Junction has recently been given a new covering of shingles.

KITTERY LETTER

Kittery, Oct. 29.

A car of the Atlantic Shore Line bound for Badger's Island was derailed at the Newmarch street Y at 3 p. m. Friday and traffic was held up for half an hour. It is understood that some of the gear dropped from under the car body and caused the accident.

Electric lights, it is said, are to be established as far as Remick's corner.

Mrs. Rose Hanscom Williams, wife of William Williams, died Friday afternoon at her home on Love Lane afer a long illness, aged 48 years. Mrs. Williams was a most estimable woman, whose loss is greatly mourned by the community.

Capt. and Mrs. Henry A. Marden, Mr. and Mrs. Charles F. Hussey, George H. Terry and Mrs. Georgia Bowden left today on a two weeks' camping trip to Bingham, near West Carry Pond, Me.

Miss Alice Coes of Kittery Point is visiting Miss Helen Dunbar of Wentworth street.

Rally Sunday will be observed tomorrow by the Second Methodist Sundey school. Special exercises and music have been prepared.

The Hallowe'en dance at Wentworth hall Friday evening for the benefit of the senior class of Traip Academy was a very enjoyable and largely patronized affair, and a good sized sum was realized.

The Ladies' Auxiliary to the Sons of Veterans met Friday evening with Mrs. Edith Gentliner of Pleasant street.

The heaviest frost of the season covered the ground this morning.

A regular meeting of Aspinquid Tribe, Independent Order of Red men, was held in Grange Hall on Friday evening.

Frank H. N. Grant, draughtsman in the navy yard steam engineering department, passed Friday in Boston.

The little son of Mr. and Mrs. Fred Bunker of Pierson street is quite ill from the effects of swallowing headache pills on Friday.

Miss Olive Call of North Berwick is in town to pass Sunday, the guest of Miss Berenice Glidden of Love Lane.

Sherman Waldron is working at Hobbs and Sterling's at Kittery Depot.

Joseph McDonald, son of Mr. and Mrs. Walter McDonald of Love lane, is sick.

The Ladies' Social Circle of the Second Christian church are making preparations for their annual sale and entertainment, which will be held on Friday evening, Nov. 4, in the vestry of the church.

Fred Fernald, messenger on the navy yard is having a short leave of absence, during which he has visited Boson.

George Johnson is rapidly improving from the effects of an operation for appendicitis.

Adam Lutts and family are making preparation to move into the new house of Mrs. Austin Basley, in the rear of the public library. The house vacated by Mr. Lutts will be taken by Mr. and Mrs. Pettigrew of Kittery Depot.

Mr. and Mrs. Arthur Baker and little daughter will pass the week end in York, the guests of Mrs. Baker's parents, Mr. and Mrs. Charles Blaisdell.

Herman Manson is enjoying a vacation from his duties at the Kittery Grocery Company.

Mrs. Everett Getchell still continues to improve from her recent very severe illness, which is gratifying news to her many friends.

Mrs. Sumner Paul has returned home from South Portland where she has been at a hospital for treatment.

Miss Gladys Seavey will open her dancing class in Grange Hall Saturday afternoon, Oct. 29, at 2.30. Weekly sessions will be held thereafter at the same time. h4t

Kittery Point

Repairs and other work at Whales Back light have been completed. New floors and ceilings have been laid and 200 tons of the loose stone around the base of the tower have been piled up to extend the breakwater farther to the northwest as more ample protection to the boat slip in rough weather. The lighthouse board's recommendation that the power of the light be increased because of the electric lights on the main land has not yet been approved.

An union Bethel meeting of the Free Baptist, First Christian and Congregational churches will be held at the first named church Sunday.

George A. Kimball passed Friday in Boston on Business.

Mr. and Mrs. Kidder B. Haynes, who were called here by the death of Mrs. Haynes' brother Matthew N. Colby, have returned to their home in Candia, N. H.

A little girls' choir has been formed at the Congregational church.

Mrs. Harry Swett of Kittery was in town on Friday.

Miss Gertrude Patch of New York, who was called here to attend the funeral of her sister, Mrs. Charles Folger, has left town.

The engagement of Miss Maud Lewis Bond, daughter of Mrs. Jacob Fletcher, to Everett Garfield Swain, both of his town, is announced. The wedding will occur in the near future.

John Witham was the victim Friday morning of a practical joke which he did not appreciate. While Witham was in the city purchasing supplies, says the Portsmouth correspondent of the Manchester Union, some of the fishermen at the wharves poked the bow of his boat into the water and led a twenty-pound stone to the stern when that end arose. The rope that tied a twenty-pound stone to the stern post, and was under the surface of the water. Witham did not discover what a vexatious problem he was against until h e was well on his way to Kittery Point. He rowed ashore beached the dory and removed the stone.

ROYAL
BAKING
POWDER
Absolutely Pure
The only baking powder made from Royal Grape Cream of Tartar
No Alum, No Lime Phosphate

FOR SALE
THE HOUSE AND LAND NO. 10 ON GREEN STREET.
A large lot of land. The house has 14 rooms all in good order, suitable for two families or a boarding house. The house sets high and is very sightly,
APPLY TO
Benjamin F. Webster.

BEST FRESH
MINED COAL
$6.25 PER TON
Quality and price guaranteed on all accepted orders.
The Consolidation Coal Co
137 Market St.
W P PICKETT, SUPT. PHONE 38.

RYE

Rye, Oct. 29.

Edward Sawyer of Rye Beach was a Boston visitor on Friday.

Mr. Sylvanus Foss is confined to his home by illness.

Mr. George S. Walker, who was taken ill on an electric car and conveyed to the Cottage hospital has so far recovered as to be able to leave the hospital and be taken to his home.

Mr. and Mrs. F. H. Whitaker have returned to their home in Brooklyn, N. Y., after spending several weeks with reatives at Jenness Beach.

Mrs. C. M. Rand and Mrs. Sarah Seavey are visiting friends in Boston for a few days.

Mr. and Mrs. W. I. Philbrick, who have been passing several weeks at their former home at Jenness Beach, have returned to their home in Brooklyn, N. Y.

Miss Higgins is passing the week end at her home in Boston.

A regular meeting of Rye Grange was held at the town hall on Friday evening.

PERSONALS

Mrs. Mesach Bell has returned from a visit in Boston.

Mrs. Mary Mason is the guest of relatives at Berwick, Me.

George O'Donnell is critically ill at his home on Water street.

Miss Phyllis Amer of Holyoke, Mass., is visiting friends here.

William G. Varrell of York Harbor was a visitor in the city Friday.

Mrs. John S. Tilton, Jr., is very ill at her home on Wentworth street.

Herbert Jenness of Boston is here to pass the week-end with relatives.

Mrs. John T. Lambert has returned from a visit with friends in Boston.

Mr. and Mrs. Wilbur E. Shaw returned Friday from a visit to Boston.

Major and Mrs. Charles C. Greenleaf of Franconia are transient visitors in the city.

Mr. and Mrs. C. R. Sheafe of Cambridge are visiting Mr. and Mrs. H. W. Smith of State street.

Mrs. Carolyn McCarthy, who has been seriously ill at Cottage hospital, returned to her home Friday.

Miss Katherine McConvile will sail from Boston on Monday on a trip to her former home in Ireland.

Ernest Hagland, pharmacist for the Tilton Drug Company, has taken the Newick residence on Middle road.

Paymaster Manning H. Philbrick, U. S. N., and wife have returned from an automobile tour to the westward.

Mr. Hugh J. Robertson, Jr., president of the Eastern Rendering company is on a busines strip to New York city.

Mr. Horace Brew, who has been passing the summer here, leaves next week for Vermont to resume his studies at college.

Clarence E. Carr, Eugene E. Read, James F. Brennan and William T. Nichols left this city Friday for Pittsfield and Concord.

Mr. and Mrs. William Wilson of Canandaigua, N. Y., formerly of this city, are rejoicing over the birth of a son, William J., Jr.

Mrs. C. E. Hodgdon and daughter Miss Mildred of Pleasant street returned Friday evening from a visit to New York and Staten Island.

Mrs. John Doherty of Sherbrooke, Que., who has been passing several weeks in this city, the guest of Mr. and Mrs. Thomas A. Henry, returned home today.

REAL ESTATE DEALS

Following are the conveyances of real estate in the county of Rockingham for the week ending October 26, as recorded in the Registry of Deeds:

Atkinson.—Lillian M. Bailey to Eben W. Nye, Dorchester, Mass., land and buildings, $1.

Brentwood.—Thomas S. Steeves to Howard W. Steeves, Exeter, rights in certain premises, $1.——Last grantee as guardian to last grantor, rights in same premises, $198.15.

Candia.—Edward O. Colby, Whitefield, to George E. Bell, land and buildings, $1.

Derry.—Joseph S. Cogswell, Salem, to Jennie B. Grinnel, land and buildings, $1.——William Robinson, Lynn, Mass., to E. L. Capen Wight, land and buildings, $1.——James Niarchos, to Angelo Niarchos, one-third certain premises, $1.——Last grantee to last grantor, land and buildings, $1.——Converse H. Abbott, Manchester, to Charles W. Abbott, rights in certain premises.

Exeter.—Sarah E. Dolloff et als. to Florence E. Dene, land and buildings on Water and Salem streets, $1——Mary O. Leavitt, Hampton, to Marq W. Dearborn, Malden, Mass., premises corner Court and South streets, $1.

Greenland.—Susie H. Littlefield to Abbie D. Littlefield, rights in James W. Smith farm, $1.

Hampton.—Elisha M. Lamprey to Samuel J. Hawbch, rights in certain premises, $1, deeded in 1887.——Joseph T. and Daniel Weare to Randolph P. DLeaney, fish house, $1.

Hampton Falls.—Joseph B. Cram to town land, $1.

Kingston.—Carrie A. Webster, Plaistow, to John L. Gilman, Brentwood, land and buildings, $1.——John L. Webster to Isabelle L. Copeland, Jr., Somerville, Mass., laand and buildings, $1.

Londonderry.—A Simon Chase, Glendale, Col., et als., to Lottie C. Mody, land and buildings, $1.

Newton.—Mary A. Fowler to Fred B. Heath, Haverhill, Mass., land and buildings, $1.——Ellen M. Small, Alton, to George W. Rotley, Kingston, land and buildings, $1.

North Hampton.—Hiram A. Brown, Boston, to David J. Lamprey, woodland, $1.

Northwood.—Arthur M. Morse, Montclair, N. J., to William A. Howard, Washington, D. C., lands and buildings, $1.

For forty-five years this firm has endeavored to deserve the confidence of the investing public by efficient service and conservative advice. Small investors are accorded every consideration.

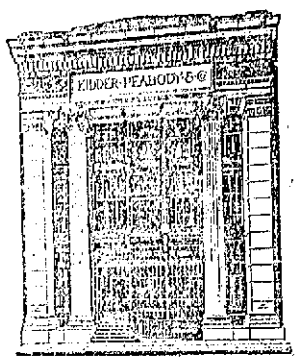

KIDDER, PEABODY & CO.
BANKERS
115 DEVONSHIRE STREET BOSTON
56 WALL STREET NEW YORK

OVERCOATS

That Hang Right ---Clothes We Are Proud Of.
We have them—direct from the great Wholesale Tailoring Houses of
Adler Bros.,
Hershberg & Co.,
Morse Made,
and other first-class makes. Let us show you the new models in all the prevailing fabrics, and the prices will certainly please you.
N. H. BEANE & CO.
Shoe, Clothing and Furnishing House,
5 Congress St.

Siegel's Store, 31 Market St.
TELEPHONE 397. FREE ALTERATIONS.
Grand Opening Display and Sale of New Models in Winter
Suits, Coats, Dresses, Dress Skirts, Waists, Trimmed Hats and Furs
At Lower Prices Than Has Been Quoted On The Same Class of Goods In Years.
Siegel's Store, 31 Market St.,
The Only Exclusive Ready-to-Wear Apparel in the y

Try A Display ad for Result

SUNDAY SERVICES

Unitarian Church.

Regular service at 10.30 a. m. Preaching by Rev. Alfred Gooding.

Sunday school at noon at Chapel on Court street.

The choir will render the following musical numbers:

Praise the Lord .... Watson
God is a Spirit .... Bennett
He Shall Come Down Like Rain Buck

Universalist Church of Christ.

Rev. C. H. Emmons, pastor.

Morning worship at 10.30 o'clock. Sermon by the pastor, "What Doth the Lord Require of Thee?"

Morning Kindergarten at 10.30 o'clock.

Sunday school at noon.

Junior Y. P. C. U. at 5 p. m.

Senior Y. P. C. U. at 6.30 p. m.

All are welcome.

Court Street Christian Church.

Regular morning worship with preaching by the pastor at 10.30 a. m. Subject, "The Finishing Touch,"

Sunday school at 11.45 a. m.

Christian Endeavor in the vestry at 6.45 p. m.

Preaching service in the evening at 7.30.

The ladies of the Benevolent Society hold their sale and entertainment on Wednesday evening in the vestry.

North Church.

Morning worship at half-past ten o'clock with preaching by the pastor.

Vesper service in the church at five o'clock.

Sunday school in the chapel on Middle street at the noon hour.

Young People's meeting in the parish house at ten minutes past six o'clock.

First M. E. Church, North Kittery.

Elmer V. Leslie, pastor.

Morning worship at 10.45 a. m. The pastor has a matter of special importance to present at this service and is particularly anxious that at least one representative from each of the 92 families of North Kittery be present.

Special music, instrumental and vocal.

Sunday school at 12 o'clock.

Junior League at 3.30 p. m. Note the change in the hour for this service.

Epworth League at 7.00 p. m.

Miss Florence Howes, leader of evening worship, at 7.45.

Good rousing song service! Every man, woman and child of every denomination is welcome.

St. John's Church.

Twenty-third Sunday After Trinity.

8.00 a. m.. Holy Communion, Chapel.

10.30 a. m., Morning prayer; Ante-Communion, Church. Sermon by the Rector, Rev. Harold M. Folsom. Special music by Double Quartette.

12.00 noon. Sunday school. Church.

Evening prayer omitted.

All Saints Day, Nov. 1, Tuesday.

8.00 a. m., Holy Communion.

10.30 a. m., Morning prayer; Holy Communion.

5.00 p. m. Evening Prayer; address.

The services upon Holy Days will be held in the chapel.

Annual Parish Meeting.

The annual parish meeting of St. John's parish will be held under the by-laws on Tuesday, Nov. 1, at 8.00 p. m., in St. John's chapel. A large attendance is desired.

Methodist Church.

Rev. Lyle J. Caither, pastor.

Morning worship at 10.30 with sermon by the pastor on "The Great Economist."

Sunday school at 12.00.

Epworth League at 6.30.

Evening worship at 7.30 with address by pastor on, "Christ, the Universal."

Class meeting on Tuesday evening at 7.30.

Prayer meeting on Friday evening at 7.30.

Middle Street Baptist Church.

William P. Stanley, pastor.

Morning service at 10.30 with sermon by the pastor.

Sunday school at noon in the chapel. Men's and Young Men's classes in the annex.

Evening service at 7.30 p. m. The pastor will speak upon the Life of the Seventh Earl of Shaftesbury, an English Nobleman, who was also one of God's noblemen, a man who accomplished much for the English laboring man.

Y. P. S. C. E. Tuesday evening at 7.45.

Wednesday evening from seven to ten, the pastor and Mrs. Stanley will give a reception to the members of the parish at the parsonage.

Prayer meeting Friday evening at 7.45.

People's Church.

William A. James, pastor.

Gospel service at 11 a. m. and 8 p. m.

Sunday school at 12.

Christian Endeavor, 7.30.

All are welcome.

Pearl Street Free Baptist Church.

Rev. E. P. Moulton, pastor.

At 10.15 the pastor will preach the third sermon in the series of the Kingdom of Heaven,—Its Laws and Conditions Exceeding All the Dreams of Socialism.

Men's Bible class at 11.30.

Sunday School at 11.45.

The subject of the pastor's sermon at the five o'clock service will be, "The Christian Like Salt."

Christ Church.

Twenty-third Sunday After Trinity.

Services: Holy Eucharist, 7.30 and 10.30 a. m.; Evensong and Mission service at 7.30 p. m. Sunday School and Brotherhood Bible class, 12 m. Brotherhood Chapter meeting, 6 p. m.

Monday, Rehearsal for boys at 4.15 p. m. Annual meeting of Christ church corporation at 7.30 p. m.

Tuesday. All Saint's Day; Holy Eucharist, 7.30 a. m.; St. Peter's Branch W. A., 2.00 p. m.; Evensong, 7.30 p. m.

Wednesday. All Souls Day. Holy Eucharist, 7.30 a. m. Silent intercessions in Church from 8 a. m. to 7.30 p. m. Litany and Intercessions, 7.30 p. m. Meeting of St. Luke's Branch W. A., at St. Luke's, 2.30 p. m.

Thursday. Holy Eucharist, 7.30 a. m.

Friday, Junior Auxiliary (in charge of the Sisters), 3.30 p. m. Evensong and Litany, 7.30 p. m. Full choir rehearsal in Choir room, 7.30 p. m.

Saturday. Class for children at the Sisters' House, at 3.00 p. m.

Music at 10.30 a. m.

Processional, 178. Who are These Like Stars Appearing ....German Melody
Introit ....Adlam
Kyrie ....Merbecke
Gloria Tibi ....Plainsong
Credo......Missa de Canctis, Adlam
Offertory, 679. There is a Blessed Home ....Henry
Sanctus.....Missa de Sanctis, Adlam
Benedictus qui venit................ ....Missa de Canctis, Adlam
Agnus Dei Missa de Sanctis Adlam
Gloria in Excelsis ....Missa de Sanctis, Adlam
Processional, 176. For all the saints ....Barnby

Music at 7.30, Evensong and Mission Service.

Processional, 181. For all Thy Saints O Lord ....Gauntlett
Psalter for the Day.
Magnificat ....Parisian Tone
Hymn, 346. Lord, as to Thy Dear Cross We Flee ....Webbe
Hymn, 345. My faith looks up to Thee ....Mason
Processional, 12. Abide With Me....

Gospel Mission

We want the people to know we are not dead, though we have been very sick. The good Lord has raised us up again, so we will continue in the work to reach the lost and downfallen men and women in the city by the help of God. There will be a service tonight at 7.30, the gospel singers from Exeter will be with us. Services tomorrow at 4 and 7.30 p. m. Come and help us in the work.

MISSIONARIES RALLY

Experiences at Home and Abroad Are Recounted

The missionaries who are reciting their experiences both at home and abroad, and stimulating a state-wide interest in missions, conducted a rally with the mission societies of the Middle street Baptist church Friday afternoon and evening.

To a congregation that filled the church, the Rev. F. A. Agar, superintendent of missions in North Idaho and Washington, explained the progress made in the advancement of the Baptist faith. Mrs. N. N. Bishop of Boston recounted the advance in the Antilles. Miss Emma Anderson the work in New Mexico and Miss Maime Davis her labors among the Italians of Boston.

The Rev. Dr. W. W. Weeks spoke Friday evening on the subject, "The Message and Mission of the Church." Mr. Agar's topic was "Heroism, Humor and Pathos of the Mission." The Rev. William P. Stanley, pastor of the Middle street church, presided over the meeting. Miss Anderson will speak in the People's church of Manchester Sunday forenoon and the Rev. Agar will speak in the same church at night. Mrs. Bishop will speak in the Merrimack street church. The other missionaries will continue on to Concord for the day.

Stops itching instantly. Cures piles, eczema, salt rheum, tetter, itch, hives herpes, scabies. Doan's Ointment. At any drug store.

PRESENTS NEW YORK WITH PARK

MRS. E. H. HARRIMAN GIVES 10,000 ACRES OF LAND AND ONE MILLION DOLLARS TO MAINTAIN IT, FOR A PARK.

Mrs. Edward H. Harriman will formally give to the Palisades Park commission of Albany, N. Y., today a deed of 10,000 acres of land in Rockland county for state park purposes. The state, through the state commission on new prisons, will at the same time transfer to the park commission the abandoned Bear mountain prison site in accordance with legislation passed this year.

Mrs. Harriman, in addition, will give $1,000,000 to be spent in improving the park.

MRS. E. H. HARRIMAN

Who gives park commission deed of 10,000 acres of land and $1,000,000 for park purposes.

The people will vote at the coming election on a proposition to bond the state for $2,500,000 to be spend in extending the park from New York city to Newburg.

Mrs. Harriman and the state commission have agreed to meet the Palisades commission on the Bear mountain site today, where the transfers of the property will be made.

GREENLAND

Mrs. Henrietta Brackett has gone to Melrose, Mass., for a week or more stay with her daughter, Mrs. Frank Hoyt.

Edward W. Holmes, George B. Brackett and Ray Brackett took an auto ride to Boston on Monday and remained until Wednesday.

The grange calendar has the following program for November 2: Readings by Miss Haskell and Miss Plummer; essay, "Evils of Idleness," Mrs. Rolston; instrumental solo, Ethel D. Lord; recitation, Alice Clough; discussion, "How can house work be made more attractive to our American girls?" Mrs. H. A. Brackett, Miss Mann, Mrs. A. L. Mardon, Mrs. Tolman; roll call of members in charge of the worthy secretary, each responding with a helpful suggestion; social half hour in charge of Miss Haskell.

The young element of the Methodist parish and possibly the adults are anticipating the pleasure of attending the Hallowe'en party to be given next Monday evening, Oct. 31, at the town hall.

Miss Annie E. Huntress left on Thursday for her winter home in Cambridge, Mass., after summering in town, as usual.

Mrs. Eliza Roberts, of Farmington, has been a recent guest of her brother, John O. Lord, and her niece, Mrs. John W. Weeks.

Mr. and Mrs. John E. Gardner and child leave on Saturday for their home in Aurora, Ill. Mrs. John Hatch is to accompany them, probably to remain until Christmas.

SECOND HAND PARLOR STOVES, RANGES, HEATERS, ETC.

Stoves

1 No. 14 Clover, manufactured by Walker and Pratt, $12.00.

1 No. 14 Prize Royal, manufactured by Plymouth Foundry Co., $12.00.

1 No. 12 Bonnie, manufactured by Rathbourne and Sard, $10.50.

1 No. 14 Elite Oakland, $5.50.

1 Champion Coal Burner, $5.00.

1 No. 10 Somersworth Jewel, manufactured by Somersworth Foundry Co., $4.50.

1 No. 10 Gipsy Glenwood, $4.00.

2 No. 10 Flirts, manufactured by H. N. Clark, $4.50 each.

1 No. 214 Mars, manufactured by H. N. Clark, $9.00.

1 No. 15 Rival Oak, manufactured by H. N. Clark, $9.00.

1 No. 216 Acme Oak, manufactured by Sears Roebuck Co., $12.00.

1 No. 15 Hickory Glenwood, $15.00.

1 No. 11 Social Franklin Coal Burner, $12.00.

1 No. 12 Flirt, $8.50.

1 Champion Coal Burner, $7.50.

1 Art Royal, large fire box, $12.00.

1 No. 117 Open Grate Ventilator, $10.00.

Heaters

1 Second Hand Winchester, Water Boiler, capacity 350 feet. $30.00.

1 Second Hand No. 21 Winchester, Water Heater, capacity 650 feet, price $45.00.

1 Second Hand No. 20 Glenwood Hot Air Furnace, with pipes, price $35.00.

Ranges

1 No. 9-22 Glenwood, with hot closet, grates, etc., a suitable range for some restaurant or boarding house. price $30.00.

1 Magee, double oven Kitchener. with eight No. 8 covers, D. A. grate and base, in excellent condition, price $30.00.

1 No. 7 Art Royal Range with nickel trimmings, D. A. grates, etc., complete, $15.00.

All of above articles guaranteed and if on trial do not prove satisfactory, and as represented, will be exchanged for new and same price allowed as paid within 30 days from date of purchase.

W. E. Paul, Agt.
87 Market St.

LOCAL DASHES

Temperature as low as 25 degrees was reported this morning.

Read the Herald and you are getting all there is in local news.

Farmers are keeping a close watch on their cows after the bold deal carried out by the slick stranger this week.

Have your cleaning done by Robbins' power machine, whether your house is wired or not. Rugs, carpets, draperies and furniture. F. A. Robbins, 61 Market street. tf

The reported rumor of a change in the winter schedule of trains on the Boston and Maine railroad is unfounded according to the officials of the road, who say that no change is contemplated.

MAKING PLANS FOR CAMPAIGN

REPUBLICAN CITY COMMITTEE AND CANDIDATES GET TOGETHER AND PLAN FOR BIG RALLY BEFORE ELECTION.

A meeting of the Republican city committee was held on Friday evening at the probate court room on State street, and all of the candidates for office in the city were invited to be present.

Practically all of the committee were present and all of the candidates and there was a general discussion of the work to be done for the coming election.

Plans were also completed for the big rally which will be held at Music Hall next Friday evening, which the committee are determined will be the biggest ever held in this city. Already a list of notables have signified their intention of being present and will speak and arrangements are being made for a short parade from the Hotel Rockingham to the hall. To this rally all of the Republican organizations from the surrounding towns have been invited.

WHERE YOU CAN PURCHASE HARMON'S FAMOUS SAUSAGE IN PORTSMOUTH

The only places in Portsmouth where you can obtain Harmon's famous sausage are the following. In ordering please call for Harmon's sausage:

A. E. Rand.
Z. Sanborn & Co.
Mitchell & Co.
S. Maddock & Son.
Frank Wood.
John Smart.
I. F. Cummings.
Benfield's Market.
White & Hodgdon's.
J. R. Yeaton & Co.
E. H. Blaisdell.
H. L. Garrett.
George H. Joy.
E. S. Downs.
M. E. Martin.
(Signed.) JOHN E. HARMON.

First National Bank
of Portsmouth
New Hampshire
U. S. DEPOSITORY
J. K. BATES, President
C. A. HAZLETT, Cashier
Safe Deposit Boxes For Rent

NOTICE TO CONTRACTORS

STATE of NEW HAMPSHIRE
HIGHWAY DEPARTMENT

Office of State Engineer, State House, Concord, N. H. October 11, 1910.

Sealed proposals will be received at this office until 1 o'clock p. m. on the 27th day of October, 1910, at which time and place they will be publicly opened and read, for surfacing a portion of the East Side Road, so called, in the city of Portsmouth.

Specifications and plans may be seen at this office and also by application to the Board of Public Works of said city. Each proposal must be placed in a sealed envelope endorsed "Proposal for Improvement of Road in the city of Portsmouth" addressed and delivered to the State Engineer not later than the date and time above mentioned. Each proposal must be accompanied by a certified check for $100.00, payable to the "Treasurer of the State of New Hampshire" as security for the execution of the contract. The right is reserved to reject any or all proposals.

H. C. HILL, State Engineer.
h.oct,12 to 27

Notice to Voters

The Board of Registrars of Voters hereby give notice that they will be in session at the Council Chamber, City Hall, on the following days: October 17th, 19th, 24th, 26th, and Nov. 1st and 2nd, 1910, from 9 a. m. to 12 m., from 2 to 5 p.m., and from 7.30 to 9.30 p.m., for the purpose of making up and correcting the checklists of the several wards, to be used at the election of November 8th, 1910.

They will also be in session on Election Day at the same place, from 8 a.m. to 12 m., for the purpose of granting certificates to those legal voters whose names were omitted from the lists.

Per order,
EDWIN B. PRIME, Chairman.
HERBERT B. DOW, Clerk.
o he113 221

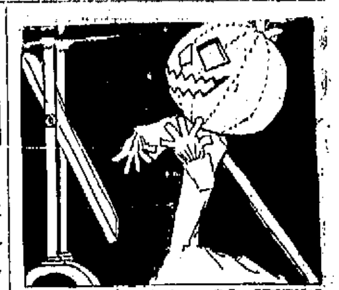

FOR HALLOWEEN

Clothing of the right sort — clothing that defies the merchant tailor as to exclusive fabric design, the best style, shape holding fit, and most of all, the aristocratic, well-dressed air—that is what we offer you HERE in our FALL CLOTHING.

A "looking over" of our stocks is our best "bid" for your patronage.

AMERICAN CLOAK CO.,
7 Daniel St.

BEAVER BOARD

TAKES the place of laths and plaster and costs less. Will not crack, chip nor deteriorate with age. For new and old work. It is warmer in winter and cooler in summer. Especially adapted for bungalows

FOR SALE BY
Arthur M. Clark
19-21 Daniel St. Portsmouth

7-20-4

Factory's output now upwards of Half Million weekly. Largest selling brand of 10c Cigars in the world. Factory: Manchester, N. H.

H. W. NICKERSON,
Undertaker and Licensed Embalmer,
Office - 5 Daniel Street,
PORTSMOUTH, N. H.
Residence 45 Islington St.
Telephone at Office and Residence.

THE SCENIC ROUTE
TO THE
PACIFIC COAST
IS VIA THE
CANADIAN PACIFIC RY.
One way and round trip fares quoted upon application. For full details and descriptive booklets write
F. R. PERRY,
Dist. Pass. Agt., Can. Pac. Ry.
262 Washington St., Boston.

George A. Jackson,
CARPENTER AND BUILDER,
No. 6 Dearborn Street.
Jobbing of all kinds promptly attended to.

HOTEL EMPIRE
Broadway & 63rd Street
NEW YORK CITY

In the Very Centre of Everything
All surface cars and 5th Avenue motor busses pass our door. Subway and "L" stations one minute.
ALL MODERN IMPROVEMENTS
50 Rooms, detached bath, $1.00 per day
100 Rooms, detached bath, 1.50 per day
25 Rooms, with bath, 1.50 per day
100 Rooms, with bath, 2.50 per day
Suites with private bath, 3.50 per day up
W. JOHNSON QUINN, Prop.

LAZY LIVER

"I find Cascarets so good that I would not be without them. I was troubled a great deal with torpid liver and headache. Now since taking Cascarets Candy Cathartic I feel very much better. I shall certainly recommend them to my friends as the best medicine I have ever seen."
Anna Bazinet,
Osborn Mill No. 2, Fall River, Mass.

Pleasant, Palatable, Potent, Taste Good, Do Good. Never Sicken, Weaken or Gripe. 10c, 25c, 50c. Never sold in bulk. The genuine tablet stamped C C C. Guaranteed to cure or your money back. 928

MEN AND WOMEN.
Use Big G for inflammations, irritations or ulcerations of mucous membranes. Painless, and not astringent or poisonous.
CURES in 1 to 5 days. Guaranteed not to stricture. THE EVANS CHEMICAL CO. CINCINNATI, O. U. S. A.
Sold by Druggists, or sent in plain wrapper, by express, prepaid, for $1.00 or 3 bottles, $2.75. Circular sent on request.

CHICHESTER S PILLS
THE DIAMOND BRAND.
Ladies! Ask your Druggist for Chi-ches-ter's Diamond Brand Pills in Red and Gold metallic boxes, sealed with Blue Ribbon. Take no other. Buy of your Druggist. Ask for CHI-CHES-TERS DIAMOND BRAND PILLS, for 25 years known as Best, Safest, Always Reliable
SOLD BY DRUGGISTS EVERYWHERE

You Save Expense and Gain Health
Avoid the Winter!
Go to the SUNNY SOUTH in Comfort and Luxury
By SEA Send for Green Folder

Sailings for Savannah direct via the Savannah Line
BOSTON From 20 Atlantic Avenue, 3 P. M., every Tuesday and Saturday.
NEW YORK From Pier 35, N. R., 3 P. M., every Tuesday, Thursday and Saturday.
Largest coastwise ships, commodious promenade decks, social halls, music, writing, smoking rooms, buffet; baths—hot, cold, salt or fresh, etc.
All fares include meals and berth aboard ship.
CHAS. W. JONES, New England Passenger Agent 20 Atlantic Ave., Boston, Mass.

LUMBER LUMBER
SHINGLES
LATHS
CLAPBOARDS
CEMENT
Everything for a House from Cellar to Roof.
SUGDEN BROS.,
3 Green St.,
Near Depot. Portsmouth.

Thomas E. Call & Son
-- DEALERS IN --
EASTERN AND WESTERN
LUMBER
Shingles, Clapboards, Pickets, Etc.,
For Cash at Lowest Market Prices.
135 Market St.,
PORTSMOUTH, N. H.

"QUEEN OF SEA ROUTES"
Merchants' and Miners' Trans. Co. Steamship Lines.
From Boston and Providence to Norfolk, Newport News and Baltimore
Most popular route to Atlantic City, Jersey Coast Resorts, Old Point Comfort, Washington, and the South and West.
ACCOMMODATIONS AND CUISINE UNSURPASSED.
Send for Booklet.
James Barry, Agt, Providence, R. I. C. H. Maynard, Agt. Boston, Mass.
W. P. Turner, P. T. M.
General office: Baltimore, Md.

Accident Insurance
Double Indemnity if injured while in or on Street Railway Cars. Rates Low.
John Sise & Co.,
NO. 3 MARKET SQUARE,
PORTSMOUTH, N. H.

NAVY YARD FERRY TIME TABLE

Leaves Navy Yard—8.20, 8.35, 9.15, 10.00, 10.30, 11.15, 11.45 a. m.; 1.35, 3.15, 3.45, 4.00, 4.30, 4.40, 5.00, *6.00, ||7.15 p. m. Sundays—10.00 10.15 a. m.; 2.15 12.35 p. m. Holidays—9.30 10.30, 11.30 a. m.

Leaves Portsmouth—8.25, 8.45, 9.30, 10.15, 11.00, 11.30, a. m.; 12.15, 1.15, 1.45, 2.30, 4.10, 4.30, 4.45, 5.40, *3.10, ||10.00 p. m. Sundays—10.07 a. m.; 12.05, 12.25, 12.45 p. m. Holidays—10.00, 11.00, a. m.; 12.00 m.

*May 1 to October 15.
||Wednesdays and Saturdays.

CAPT. MARBURY JOHNSTON, Captain of the Yard.
Approved: CAPT. F. A. WILNER, Commandant.

F. S. TOWLE, M. D.
84 STATE ST., PORTSMOUTH, N. H.
Physician and Surgeon
OFFICE HOURS
Until 9 a. m., 1 to 4 and 7 to 8 p. m.

DETAILED ON IMPORTANT DUTY

CIVIL ENGINEER F. H. COOK, U. S. N. TO STUDY THE DRY DOCKS OF ENGLAND.

In pursuance of its plans to devote much attention to the engineering branch of the service of the Navy Department has detailed Lieutenant Commander Urban T. Holmes of the Bureau of Steam Engineering to an important duty on the European cruise of the battleship fleet. Lieutenant Commander Holmes, who is one of the younger officers of the service, will make the cruise for the special purpose of reporting on engineering matters on board the different vessels. It is probable that he will be detailed to the staff of Rear Admiral Seaton Schroeder, commander-in-chief and be aboard the flagship Connecticut. In order to study European dry docks, and especially caisson work, Civil Engineer F. H. Cooke of the Bureau of Yards and Docks, formerly of this city, will go with the fleet on its European cruise. He will spend most of his spare time looking over the British dry docks.

RAILROAD DEFEATED IN TAX CASES

State of Illinois Sued for Taxes and Win Appeal Railroad

Springfield, Ill., Oct. 28—The Illinois Central railroad company, sued by the state for back taxes, tentatively placed at $15,000,000, was defeated today, when the supreme court of Illinois reversed the circuit court of La Salle county, which had sustained the road's demurrer. The effect of the decision is to send the case back to the circuit court of La Salle county for hearing on its merits.

Gov. Deneen contends that for 33 years the railroad has been "milking" the state through its system of accounting for gross earnings, on which it is required under its charter to pay 7 percent to the state in lieu of other taxes.

The suit was filed by the attorney general early in 1907.

It is alleged that the railroad has failed to give the state a proper accounting since 1877, and has so arranged its rates as to place an undue proportion of its earnings on the books of lines outside of Illinois, the tax being complied on mileage in Illinois. The total amount said to have been hidden in this fashion is placed at $214,000,000, 7 per cent. of which is $15,000,000.

UPRISING AT GUANTANAMO REPORT

Government Sending Troops Into That Section In Anticipation of Trouble

Havana, Oct. 28—Rumors of impending uprising in Pinar de Rio and Guantanamo are current, and last night detachments of troops were hurried to both points from camp Columbus, and additional reinforcements are going forward today.

The government officially denies the existence of trouble, and explains that the troops are being distributed at Guantanamo and Pinar del Rio in order that the money spent by them at those places may assist the alleviation of the distress of storm victims.

The suspicion is very general, however, that the government purposes is to remove the troops under the immediate command of Maj. Gen. Pino Guerra, as no reports of distress at Guantanamo have hitherto arrived, Guantanamo having been outside the zone of the cyclone.

WILL GIVE 'EM A TREAT

Charles G. Asay, the magnate of Ward 5, has wired his political friends to present themselves in person at his home on Jefferson street, on Saturday, Oct. 29, at 9 p. m., to partake of the game supper, consisting of deer and bear meat, partridge and quail, that his trusty rifle has brought down on his gunning expedition in Maine.

A NOTREDAME LADY'S APPEAL
To all knowing sufferers of rheumatism, whether muscular or of the joints sciatica, lumbago, backache, pains in the kidneys or neuralgia pains, to write to her for a home treatment which has repeatedly cured all of these tortures. She feels it her duty to send it to all sufferers FREE. You cure yourself at home as thousands will testify—no change of climate being necessary. This simple discovery banishes uric acid from the blood, loosens the stiffend joints, purifies the blood, and brightens the eyes, giving elasticity and fire to the whole system. If the above interests you, for proof address Mrs. M. Summers, Box R, Notre Dame

Every Woman
in trouble—with headache, backache, nerves on edge, poor spirits and unreasonable fatigue—can find help for her whole system in
BEECHAM'S PILLS
Sold Everywhere. In boxes 10c. and 25c.

NEW RATES FOR MILK

Boston and Maine Railroad Issues a Revised Local and Joint Tariff.

The Boston and Maine railroad has issued a new local and joint tariff, covering shipments of milk on passenger or milk trains between all Boston and Maine stations to stations on the New Haven. The new rates are not applicable to local shipments wholly within Massachusetts. New rates are effective Nov. 29.

On less than carload lots, including the return of empty cans, from distances of 1 to 101 miles, the following rates are given: 8 1-2-quart cans, two to six cents; 10-quart, 3 to 7 cents; 20-quart, 6 to 14 cents, 12 1-4 quart, 7 to 15 cents; 40-quart, 12 to 28 cents, and 46-quart cans, 14 to 32 cents.

On transportation of bottled milk from one to twenty miles, the rates range from five to fourteen cents a case, according to distance and size of cases.

For transportation in milk cars only, with a maximum of 1050 eight-quart cans, or their equivalent, the rate from Bellows Falls, Vt., to Boston is fixed at $13,762 per car per year; Cedar Falls, N. Y., to Boston, $18,000 per year; Claremont Junction, N. H., to Boston $15,525 per year, Troy, N. Y., to Boston, $18,000, while other car load rates are based on distances.

TO REDUCE SIZE OF BILLS

Sec. McVeagh's Proposal to Save $900,000 a Year for Government on Paper Money Cost.

Sec. McVeagh's proposal to reduce the size of paper money has progressed to a point where the problem of working out a plan for a uniform national bank note is a serious one. A committee will soon make a report, with some recommendations.

It is said to be impracticable to reduce the size of the government's currency without reducing national bank notes to the same size. If that be possible, it is declared the 7000 national banks of the United States could save $200,000 a year in addition to the $900,000 the government expects to save.

It will require an act of congress to change the wording now upon national bank notes, and that is necessary before the size can be reduced.

PRESENTED WITH HANDBAG

Miss Margaret Pearson Remembered by Her Friends of This City.

Miss Margaret Pearson, a soloist in a local picture house, was presented with a handsome traveling bag with her initials in silver and with a small purse of gold, on Friday evening. The presentation was made by Mr. O'Niel and it was a happy event. Miss Pearson leaves Sunday for Montreal, where she will appear in concert work. She is a niece of Chas. R. Pearson of 56 Cass street, and has a great many friends here.

CAPT. COWLES TO HONOLULU

Captain Walter C. Cowles has been ing ship Hancock at New York city and ordered to duty as commandant of the naval station at Honolulu, Hawaii. He will relieve Rear Admiral C. P. Rees, retired, who will return to his home in the United States. Captain J. T. Smith will assume command of the Hancock. detached from command of the receiv-

DON'T GO TO BOSTON
To buy horse blankets or robes for carriages or autos. Just drop in and see W. F. Woods' line; he buys direct from factory and can give you good goods at low prices.
cho28,1w

How it Struck Him.

A little son of strict parents, whose greatest joy had hitherto been the weekly prayer meeting, was taken by his nurse to the circus for the first time. When he got home, he exclaimed:

"Oh, mamma, if you ever went to a circus race you'd never go to prayer meeting again."—Ex.

THEIR INTERPRETATION OF NEW FOOTBALL RULES QUESTIONED

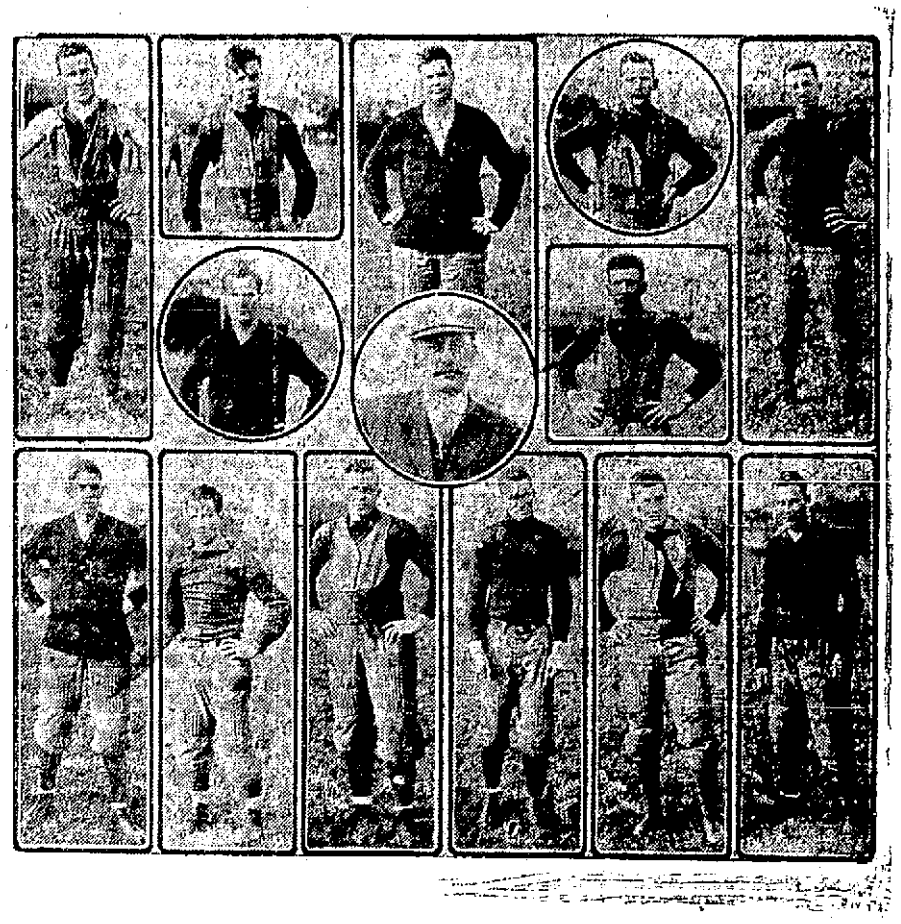

Michigan's football squad reached Syracuse Friday morning and today the Wolverines will meet the Orange in the big game of the local gridiron season at the Stadium.

Coach Tad Jones will send his regular eleven against the Westerners and football critics expect to get a line on the merits of Western football, as taught by Yost, compared with the style adopted in the East this year.

Walter Camp recently severely criticised the interpretation put on the new rules by teams in the Middle West, of which Michigan is one.

Considerable interest is being taken in the way the officials will interpret the style of the Michigan team, for this year not a little depends on the officials of the game, who are granted far more freedom penalizing plays.

The following is the members of the Michigan team:

Line at bottom—Material which Yost is forming into a team with which he hopes to defeat Syracuse. Left to right, top row, Thompson, Haff, Captain Penbrook, Hotchkiss, Wenner. In center, left to right, Rickerhouse, Trainer Kraenslein, Smith. Bottom row, Lawton, McMillan, Conklin, Wells, Quinn.

MANY ROADS AFFECTED

Interstate Commerce Commission Defers Demurrage Cases

The plan of the New England railroads to substitute two days instead of four days as the time allowed shippers to retain freight in cars before demurrage charges begin, was again deferred Thursday by the interstate commerce commission suspending the operation of the new move, until Dec. 1. This, however, probably will be only a temporary postponement as the commission and the national railway commissioners organization favor standardization of the demurrage period to two days.

The roads affected are the Boston and Maine, Bangor and Aroostook, Boston and Albany, Central Vermont, Grand Trunk, Maine Central New York, New Haven and Hartford, and Rutland railroads.

Throughout most of the country the system in vogue is to charge shippers a dollar a day for cars kept loaded after two days following arrival. The New England shippers have been loath to give up their four day privilege.

The continued suspension announced today was due to lack of time to complete the investigation of the matters begun in Boston, Oct. 17.

MONUMENT TO OGELTHORPE

The scout cruiser Birmingham will attend the ceremonies connected with the memory of General Ogelthrope, founder of the colony of Georgia, at Savannah, Ga., on Nov. 23. Commander William B. Fletcher, in command of the vessel, has been directed to proceed to Savannah in time to arrive not later than Nov. 21. The ceremony will be of a military character. One or more British vessels may be present.

The rally at Music Hall next Friday promises to be the biggest one held in this city for many years.

SOLDIERS WIN A CLOSE GAME

FORT M'KINLEY DEFEAT U. S. S. TENNESSEE IN HARD-FOUGHT GAME.

The best game of football of the season in this vicinity, was played at Rice's field, Kittery, on Friday afternoon, when the team from Fort McKinley, of Portland horbor, defeated the team from the U. S. S. Tennessee in a close game, 6 to 5. It was a very interesting game at all stages and marked by hard playing that at times bordered on the old-style game. The sailors scored their touchdown in the first period on a trick play by Payne and they held the soldiers from scoring until the last minutes of playing, when they rushed the ball by straight football across for a touchdown with but three minutes to play. This made the score tie and all depended on the ability of Taylor to kick a goal from a difficult angle, and he was equal to the emergency winning the game for his team.

Flood received a broken ankle in one of the rushes and Snyder was forced to retire from the game on account of injuries.

The playing of Farch, Taylor, Baer and Matthews were special features of the soldiers' game, while Capps, Snyder and Lewis were noticable in the work of the sailors.

The lineup and summary:

DeWitt le	re Gritton
Wahl, Smith lt	rt Bortriede
Koywanski lt	
Snigler lg	rg Olsen
Koywanski lg	rg Myers
Cowen c	c Capp
Linke c	
Clark rg	lg Melvin
Farch rt	lt Sanford
Flood re	le Snyder
Bergemann re	le Olinger
Taylor qb	qb Paine
Baer lhb	rhb Van Houte
Dwyer rhb	lhb Lewis
Matthews fb	fb Carouthers
Lehner fb	

Score, Fort McKinley 6, U. S. S. Tennessee 5. Touchdowns, Baer, Paine. Goals from touchdowns, Taylor. Umpire, Ensign Eirauss of U. S. S. Tennessee. Referee, Lieut. Jacob Frank, Fort McKinley. Field Judge, Midshipman Benjamin K. Simpson of the U. S. S. Tennessee. Head Linesman, C. E. Hook of U. S. S. Tennessee. Linesmen Balor and Longaboado.

Local Games Today.

The Portsmouth and the Montana football team will play at the play grounds this afternoon. The High school team go to Exeter.

SILVER CUP FOR THE ROE

The new torpedo boat destroyer Roe arrived at the Washington navy yard Friday from Hampton Roads. The vessel was ordered to that city for the purpose of receiving a handsome silver cup given by Mrs. Henry C. Payne of Milwaukee, Wis., wife of the late former Postmaster General. Mrs. Payne is a relative of Commodore Roe of Civil War fame, in whose honor the vessel is named.

LOCAL DASHES

There were seven drunks and four lodgers in the police station last night. The drunks were all of the harmless variety, who were loaded to the eyes.

The Fort McKinley football team are loud in their praise of the treatment afforded them by the crew of the U. S. Montana. They will return to their post at Portland harbor today.

Police Officer Philbrick is off duty with a broken toe. He received the injury while bringing in a fighting drunk last Saturday night, but while it bothered him he worked until Friday, when he was obliged to remain at home. The drunk in making several kicks struck the officer on the foot.

RUNAWAY GIRL RETURNED

Miss Margaret Baxter, a runaway girl from Gloucester, was arrested in this city on Friday by the local police, acting at the request of the girl's parents and Friday evening she was sent home.

$3.50 Recipe Cures Weak Men---Free
Send Name and Address Today--- You Can Have It Free and Be Strong and Vigorous.
I have in my possession a prescription for nervous debility, lack of vigor, weakened manhood, failing memory and lame back, brought on by excesses, unnatural drains, or the follies of youth, that has cured so many worn and nervous men right in their own homes—without any additional help or medicine—that I think every man who wishes to regain his manly power and virility, quickly and quietly, should have a copy. So I have determined to send a copy of the prescription free of charge, in a plain, ordinary sealed envelope to any man who will write me for it.
This prescription comes from a physician who has made a special study of men and I am convinced it is the surest-acting combination for the cure of deficient manhood and vigor failure ever put together.
I think I owe it to my fellow man to send them a copy in confidence so that any man anywhere who is weak and discouraged with repeated failures may stop drugging himself with harmful patent medicines, secure what I believe is the quickest-acting restorative, upbuilding, SPOT-TOUCHING remedy ever devised, and so cure himself at home quietly and quickly. Just drop me a line like this: Dr. A. E. Robinson, 4724 Luck Building, Detroit, Mich., and I will send you a copy of this splendid recipe in a plain ordinary envelope free of charge. A great many doctors would charge $3.00 to $5.00 for merely writing out a prescription like this—but I send it entirely free.

CLASSIFIED ADS.

FOR SALE, WANTED, TO LET, LOST, FOUND, Etc.,

"There's Work for a Want Ad—When there's a Worth-While Furnished Room to Rent."

1 Cent a Word Each Insertion
3 LINES ONE WEEK 40c

WANTED

WANTED—To buy house with stable. See Butler and Marshall, 3 Market street. o28, hc, 4t

WANTED—At once, at the Portsmouth Steam Laundry, good capable girl for marking and assorting. cho17tf

Man wants work, care of furnaces, window cleaning, floors scrubbed, wood sawed, carpentering, etc. E. C. Smith, Tel. 137-2. cho27,1w

MEN—Learn Automobile Business. Great demand for skilled help. We teach you at home, furnish Auto Model. Get you $25, weekly job. Make $10 weekly while learning. Rochester Auto. School, 511, Rochester, N. Y.

TO LET

TO LET—Furnished rooms with all modern conveniences in centrally located house. Inquire No. 97 State street, old number, chtfo29

TO LET—Furnished room to let, with heat, bath, hot and cold water, 25 State St. cho27,1w

TENEMENT TO LET—Inquire of James McMullen, 71 Dennett St., new number, old number 12. chtfo26

TO LET—Cottage at Kittery Point, thoroughly furnished, modern plumbing, furnace heat. Apply Mrs. A. P. Preston, Kittery Point chtf

TO LET—Furnished rooms at $1 each, with use of bath at 44 Wibird St. D. F. Pendexter, july1,hc,tf

TO LET—Stores and storage for furniture, etc. Apply to H. A. Clark & Co., Commercial Wharf. tf

FOR RENT—Eight room house within two minutes of Eliot Congregational church and electric cars; three minutes to High school, five minutes of library, seven minutes of grade school. See H. P. Libby, Eliot, Me. cho24,1w

FOR SALE

FOR SALE—The house and land No. 10 on Green street, a large lot of land, the house has 14 rooms, all in good order, suitable for two families, or a boarding house; the house sets high and is very slightly. Apply to Benjamin F. Webster. cho28,tf

FOR SALE—A two tenement house with stable. This property will make an excellent home for some one, and with privilege of renting other half. Inquire at The Herald office. jy30tf

LOST

LOST—On Middle, State streets or Market Square, bunch of keys. Finder return to this office and receive reward. chtfo28

LOST—At Navy Yard, gold pendant, with three saphires and one pearl. $5 reward if returned to Lieut. Vandegraft, Navy Yard. ch3t,o28

LOST—Pocket knife, pearl handle. Finder will receive reward by returning to this office. f24,tf

MISCELLANEOUS

W. T. LUCAS, dealer in Yankee notions and second-hand goods of every description. Telephone 354-3; 14 Penhallow St., Portsmouth N. H. Furniture bought and sold. tf,s1s

PATENTS PROCURED, also sold, on commission. Positively no advance fee. Patent Exchange, Jenifer Building, Washington, D. C.

LYING IN AND MATERNITY
Hillcrest Hospital, Inc., 74 Canton St., Manchester, N. H., homes found for infants when desired. cho22,1w

MAKE MONEY IN IDLE HOURS—Send for "Good Things to Invent." Edgar Tate & Co., 245 Broadway, New York. 1t

SEVERAL GOOD BARGAINS in 1906, '07 and '08 Maxwell Runabouts, most serviceable car ever built. Address Hiram E. Weaver, 75 Rogers st., Portsmouth, N. H. chtf

Nobody is any busier at present than the politician.

SUBSCRIBE FOR THE DELINEATOR.

A Magazine having the best suggestions on what to wear.

Our recent openings of Suits and Coats are proving of much interest.

THE D. F. BORTHWICK STORE.

THE PORTSMOUTH HERALD

LOCAL DASHES

Razors remanded and honed at Horne's.

There are several weddings scheduled for next week.

A heavy white frost covered the ground early this morning.

Smoke the Warwick 10c Cigar, Ed. Brown, manufacturer, 38 Market St.

All signs of summer have not yet departed: the hurdy gurdy is still with us.

Have your shoes repaired by John Mott, corner Fleet and Porter streets.

Another shower on Friday evening. At this rate some of the wells will get wet.

"Battling for the Right," the life story of T. R. Two styles, $1.50 and $2.00. Local agency, 88 Pleasant Street, opposite Elks' Home. chtfo27

A real cold wave with freezing weather is reported on its way east. Let us hope that, like the southern cyclone, it will miss us.

There is some complaint of a dull election, with but little interest, but the party leaders are working hard to arouse the voters for the election on Nov. 8.

Boneless and dried English cod and pollock, clams, live lobsters, sword fish, halibut, mackerel, salmon, live lobster meats and provisions. Edward S. Downs, 37 Market St

The cruisers Tennessee and Montana will be greatly missed when they leave the yard. The Tennessee is to sail with President Taft for Panama on Nov. 16.

Wanted—Antique Furniture, Old Books, Old China, Feather Beds, Old Documents and Letters. A. J. Rutledge, No. 53 Columbia street, Portsmouth, N. H. tf

Strawberry Bank Grange, P. of H. has voted to establish a contest for deportment, singing, reading and general excellence. The teams will be picked from among all the members. The team that has the highest average at the close of the season will be served a supper at the expense of the defeated team.

OBITUARY

George R. Pinkham

George R. Pinkham, a prominent farmer of Dover Point, died Friday morning, aged 68, after a long illness. He was born in Dover April 15, 1842, the son of Daniel and Sophia (Drew) Pinkham. He was a member of Dover grange, P. of H., and of the Dover Point fire association. He is survived by his wife, one daughter, Mrs. George Winkley of Rochester, and a sister, Mrs. Geo. Leighton of South Berwick, Me.

Mrs. Lilly Amey Heath.

Died in North Hampton, Oct. 28, Mrs. Lilly Amy Heath, aged 35 years, wife of Mr. George W. Heath. Funeral services will be held at the Christian church, Little River, North Hampton, Sunday afternoon, at 2 o'clock.

George W. Woods

Died Oct. 27, at the home of his niece, Mrs. Israel W. Schurman, 524 Union street, George W. Woods, a marble worker by occupation, aged 71 years, 11 months, 25 days.

Mrs. William A. Williams

Died Oct. 28, at her home on Love Lane, Kittery, Mrs. Rosabelle Hanscome Williams, wife of William A. Williams, aged 47 years, 10 months, 28 days.

LOCAL DASHES

Special sale at Pass' candy department today is the regular 50-cent chocolates for 43 cents per pound. These are the 60-cent chocolates.

WANTED—House maid who is an experienced cook. Apply after 8 o'clock p. m. Mrs. T. H. Simes, 132 State St. o29,ch,tf

Albert Willard, a Herald carrier, fell through a window at Freeman's Hall on Friday evening and badly lacerated his hand.

COMPETITORS NOT IN IT

With us when it comes to cigar quality. Smoke our 999 brand, and you'll agree to this proposition. D. J. Keagan, manufacturer.

The Packard Shoe FOR MEN

The Fall season is now well started. It is just the time to get your Winter Shoes.

Look over the PACKARD styles and then let us fit you to a pair.

Besides the finest possible construction, PACKARD SHOES have style and fitting qualities---the best that brains can make.

And they are Union made Let us show you.

C. F. DUNCAN & CO.

NAVY YARD

North Carolina Expected Today

Electricians Celebrate Friday Evening

Drayton Arrives from Bath This Morning

Taking a Furlough

Daniel Casey of the machinery division is enjoying a vacation from his duties and is visiting relatives in Boston and Chelsea.

Looking for North Carolina

The North Carolina, Capt. C. J. Boush, was sighted off Cape Cod early this forenoon on her way to this port. The vessel is expected to arrive in the lower harbor this evening and will remain there until the departure of the Montana on Sunday or Monday and then come up to the yard taking the berth of that vessel.

Drayton Arrives at Yard

The U. S. S. Drayton, the latest in torpedo boat destroyers, was delivered by her makers, the Bath Shipbuilding Company, to this yard today and arrived shortly after 9 o'clock. She was berthed alongside the U. S. S. Maine.

There Were No Short Circuits

The Electricians' union, composed mostly of yard mechanics in the electrical line, conducted a social in Navy League Hall on Friday evening. There was a large number present to enjoy the fine spread prepared by chef T. B. Ruxton. Following the banquet the talent was presented and made up a fine entertainment. F. G. Hatch in character songs made a decided hit. James Gerry related his many fishing trips to the banks. Nicholas Groux and Billy Patterson talked on "Electricity in its Early Days." Other members contributed to the program during the session.

Came up on the Destroyer

Assistant Naval Constructor John A. Spilman, on duty at the Bath Iron Works, was at the yard today, coming up on the new torpedo boat destroyer Drayton.

Collier Coming with Load

The U. S. S. Hannibal, Capt. E. W. Roome, has sailed from Newport News with a cargo of coal for the yard.

All from the Ships

Six surgical operations were performed during the past three weeks at the naval hospital, the patients being from the several ships at the yard.

Sailed for Europe

Mrs. Austin Kautz, formerly of this city, wife of commander Kautz, sailed Oct. 28 on the Red Star Line for a six months' tour in Europe, where she will join her husband, who is attached to the U. S. S. Minnesota, while the ship is at Gravesend and Brest. She was accompanied by Miss Elsie Angus, daughter of General Felix Angus of Baltimore.

Money for the Men

The yard mechanics and laborers were paid today.

Going on the Retired List

Pay Inspector C. W. Littlefield, well known in this city, will be placed on the retired list on January 1, 1911. Mr. Littlefield was appointed to the service on Sept. 8, 1876, from Kennebunk, Me. His father for several years served as a clerk at this yard in the department of navigation.

POLICE COURT

Several of the thirsty army that came from the surrounding towns walked the mat today and poured out their reasons for being before the tribunal. Besides drunks the case of Henry Tucker, charged with an unnatural act continued from Tuesday, came up today. Tucker through his counsel, John L. Mitchell, pleaded not guilty and waived the reading of the writ. The court ordered the case to superior court and held the respondent in the sum of $200 for his appearance. He gave a personal bond and was released.

Arthur Hayes of Salem, Mass., was the polite members of the cast and explained to the court that he had never before fallen by the wayside.

"How came you here?" asked the court.

"Well, it was like this, your Honor. I had a job picking apples in Maine and on completing the work of gathering the fruit product I started for home and made a stop over here. I did not sample the Portsmouth products. I was drunk when I got here."

Evidently Arthur must have chased the apples to the cider mill and got mixed up with the fermentation. He was allowed to try and make Salem and the case went on file.

Jeremiah Burke came from another part of New England. He is a Vermonter and came here to wield the axe among the tall pines of Rye. Jerry lost his axe, forgot all about the woodlots and hung onto the brass rail till the shades of evening, when he needed a cot. The court had never seen Jerry before and he was allowed to escape back to the Green Mountain state.

Paul Gould of Ossipee came here to hire some help on Friday and before the day was out he needed help himself. It was his firt trip and he got by. His case went on file.

Charles Collins was the only one that was taxed. He admitetd the charge of drunkenness and a fine of $10.00 and costs of $6.90 were imposed.

William Welch, drunk sentence suspended.

SATURDAY BALL

At the Gaiety Tonight

Five reels of splendid pictures, and for the matinee special attractions.

The Pictures

"The Senator's Double."
"Lena Rivers."
"Brave Women of the West."
"Cohen and Murphy."
"Our Servant Girl."
Special Reel: "The Music Master."

For the children's matinee "the Gaiety Girls" are going to sing "Capt. Willie Brown." These five clever young ladies will appear in uniform for their first number.

Special engagement for the "Saturday Ball" the splendid basso of the Arlington Quartet, Mr. Walter Quimby, who will sing two songs and assist the headliner songsters. The Gaiety has the finest ball-room dancing floor in the east, and the dance music can't be beat for the rhythm and swing that keep the dancers jolly. We are giving the dancers the latest and best from the operatic and popular song productions.

Here are some of the features for today:

Illustrated Song, "Kiss of Spring," .. ..Rohlf
Mr. LeRoy Welch

Don Ramsey's beautiful Ballad, "The Star of Love is Burning," sung by Mr. Art Spaulding as a concert song; and all singers of ability should have this song in their repertoire.

Cornet solo, "Columbia Polka" ....Rollinson
Mr. Victor Beaudry

Dancing Song, illustrated, "Stop! Stop! Stop!" .....Berlin
Mr. LeRoy Welch

Novelty Song, illustrated, "Play That Barber Shop Chord," by Muir, featured at the Gaiety by Mr. Spaulding. This is Bert Williams' great comedy song.

Hear the Gaiety songsters sing the hit of New York, "Oh, You Bear Cat Rag."

Go to See! Hear! and Dance

"Everyday and Saturday" at The New Gaiety, a progressive, up to date Insurgent Amusement House, run on Democratic lines with a clean bid for the approval of Portsmouth's best people with a splendid ball-room now being improved every day in preparation of a monster indoor fair to be given later in the season. The program now includes pictures, singers, dancing and variety artists. Nothing to offend the most fastidious. In the stage show and the ball-room, free from all objectionable features.

PERSONALS

Miss Mildred Carter of Providence is visiting relatives here.

Mrs. Sarah G. Martin of Melrose is visiting her niece, Mrs. Sarah G. Wiggin.

Mr. and Mrs. F. S. Whiting of Concord, who have been the guests of Mr. and Mrs. Arthur Whiting of Dennett street, have returned to their home.

Miss Grace Philbrick, stenographer at the office of the Colonial Paper Company at Freeman's Point, has been transferred to the company's office at Boston.

Mrs. William M. Seabury and children of White Plains, N. Y., who have been the guests of Mrs. Seabury's mother, Mrs. H. E. Hovey, have left for Arizona to join her husband who is at present there for the benefit of his health.

HIGH SCHOOL TEAM CHANGES

Alterations for Football Lineup for Exeter Game

The complexion of the Portsmouth High school football team was materially changed when it went to Exeter today.

Captain Booma, halfbacks Bean and White, center Mills and linemen Odiorne and Wright are down in their studies and they will not be permitted to enter the games.

As the boys are fast working off the conditions they will probably get into the game the following week.

Coach Caleb D. Howard will put the following team into the field: Left end, Hennessey; left tackle, R. Leavitt; left guard, acting Captain Fuller; center, Campbell and Call; right guard, Emery and C. Brackett; right tackle, Hett; right end, L. Leavitt; quarterback, Dennett and R. Brackett; left back, Crossman; right half, Flux; fullback, Humphreys.

LOTS OF COAL

The Consolidation Coal company have 6000 tons of coal now afloat here for unloading.

Heavy impure blood makes a muddy pimply complexion, headaches, nausea, indigestion. Thin blood makes you weak, pale, sickly. Burdock Blood Bitters makes the blood rich, read, pure—restores perfect health.

Ladies

Your Attention is Called to the Line of Toilet Creams, Lotions, and Powders Carried at the

TILTON DRUG STORE

Richard Hudnut,s DuBarry, Violet Sec. and Violet Superba face powders. Rivers' Azuren, and Le Trefle Incarnat. Tetlow's famous Swan-Down, and Leny's Lablanche in white, pink, flesh and cream. Eyebrow pencils flesh brushes, powder puffs, etc. For the hands we carry all the leading nail polishes, cuticle acid, nail enamel, buffers, emery boards, nail files, cuticle scissors, in fact everything for the manicurist.

Tilton Drug Co., 31 Market St.

We are sole agents for the Magee and Bay State Ranges THAT'S ALL

W. E. Paul 78 Market Street

Rummage Sale

The Box Club of the North Church will hold a Rummage Sale SATURDAY, NOV. 5TH, in the store of the Y. M. C. A. Building.

The Packard Method

In building each Packard Piano a high class workman takes all the time he has to have to do the work right. After the work is done, time must be consumed in allowing the parts to settle, and then it is gone over again. This is repeated until each detail has been brought into a harmonious whole.

Ample time is allowed for every branch of the work, nothing is rushed or crowded, and no chances taken. It takes an average of six to eight months to build a Packard Piano.

Appreciate the Packard Method. Then, if never before, you will realize that the Packard is all we claim for it.

Cash or Easy Terms.
Your old piano taken as part payment.

Montgomery's, Opp. P. O.

THE STETSON HAT

possesses an elegance of style which imparts a distinguishing air of grace and dignity. It completes the apparel of the well-dressed man, and he is readily accorded the respect to which he is entitled. In quality, too, it represents the highest standard of hat perfection.

The Stetson name in every Stetson Hat.

We have the latest Stetson styles in Soft and Derby.

F. W. LYDSTON & CO.

HOW ABOUT YOUR HEATER?

If you are thinking about a New Heater investigate the

KELSEY

Get the Bottom Facts. Just because it is in the cellar is no reason you should buy a cheap, unsatisfactory heater. Get the best, and that is the

Kelsey Warm Air Generator

JOHN G. SWEETSER,

Sole agent for Portsmouth and vicinity. Estimates Given

46 Market Street,

PORTSMOUTH, N. H.

Nominated Direct By The People---Gray & Prime, Coalmen.

Speaking about direct primaries, if you could stand at our end of the telephone and listen to the good things said about our Coal, by the people who use it, you would make Gray & Prime your Coalmen this Fall.

GRAY & PRIME,

TELEPHONE 23. 111 MARKET STREET.

Attend to It Now, Enroll for the Opening

NIGHT SCHOOL

Portsmouth Branch Plymouth Business School

Shorthand, Bookkeeping, English, Penmanship, Civil Service Preparatory Couse. Sessions Monday, Wednesday and Friday Evenings. Make your winter evenings count for something. Office hours, 8.30 to 4.30 daily; 7.00 to 8.30 evenings. New day pupils received every Monday. Telephone connection. Times Building.